the Albion 1957

Joe,
The best of
luck "always"
"Donna"
59

Joe,
One of the best.
Good luck always.
Lillian Lee Mann
[illegible]

Joe
Out of luck
and watch those
swing doors
[illegible]

Good luck Joe.
[illegible]
"Dui"

Joe
To a real good
friend and an
all around boy
Lon Cohen

Joe,
[illegible]

Joe -
To a real nice
guy who is always
full of pep.

Joe -
To a real
swell fellow
sufferer of Mr.
Witchcrafts
Janet Trisinger

Joe -
To the
greatest person
who ever lived.
Jerry Hall

GEN

3 1833 01877 6234
ALLEN COUNTY PUBLIC LIBRARY

GC
977.202
SO8JAH,
1957

Joe,
To a real swell guy. Even if you are a few inches shorter than me (I think) have fun at the dance. (you better) Loads of luck, Minnie

To a great Prep President and maybe a future Senior Class Pres. Try your hardest. It's worth it. Best Luck King

Joe,
To a real swell guy. Even if you are a few inches shorter than me (I think) have fun at the dance. (you better) Loads of luck, Minnie

Joe,
To a real
swell guy and
may only the
best come your
way. Love ya,
Karen

Joe —
Lots of luck to a
great guy with a
wonderful personality
Stay that way —
Sue Bowman

Joe,
To a real
swell guy. Good
luck in your remaining
years in high school.
Remember all the
good times we had in
General Business
Bev
"59"

To a "dirty bird",
Always have
lots and lots of
fun. Stay as friendly
as you are.
Patti
Balling

Joe,
Good luck to a good
Glee Club Pres. May
the best of everything
be yours.
Be good (Hh-hh)
Marialyce

Joe,
To one of the best!
I hope we are in
same of the same
classes next year.
You are a great guy!
Jitto

P.S. I wonder if
you ever learn
to pronounce my
last name???

A RECORD OF 56-57 in

THE JOHN ADAMS HIGH SCHOOL

ALBUM

Carol Hertel
Editor

SOUTH BEND

JUNE 1957

over

Help !!!
Love me
Judy

P.S. See you this summer.
me's little sister.

Joey —
Be good
and best of
luck always.
Your cuz.
Judy

P.S. look on page 93

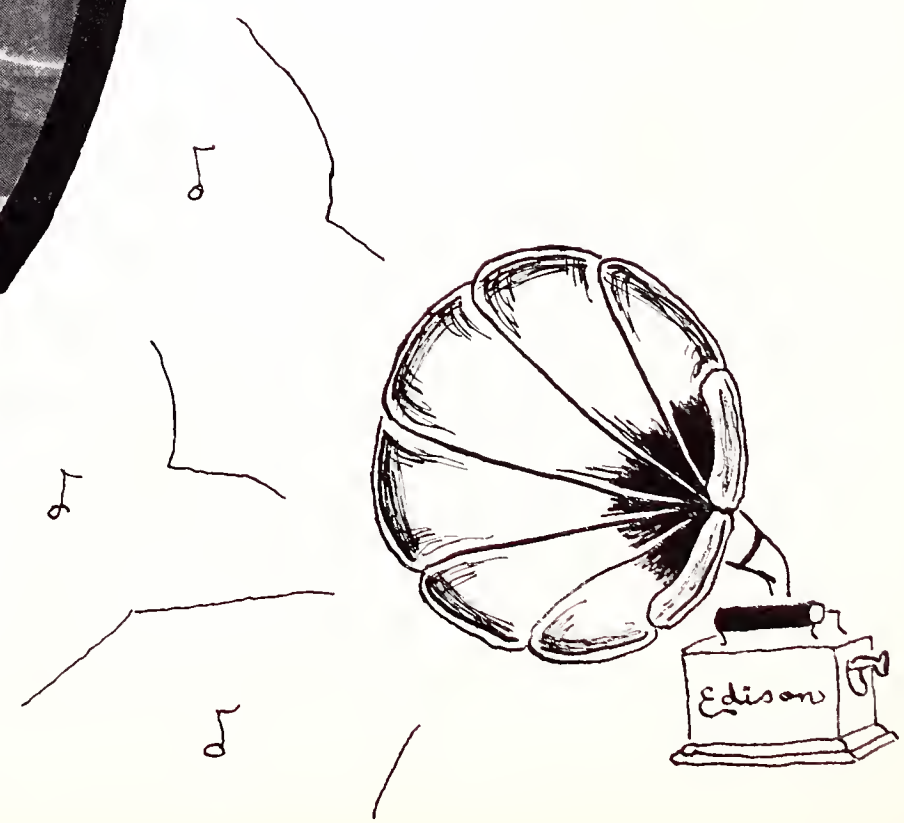

FACULTY

JOHN ADAMS ADMINISTRATION

SCHOOL CITY OF SOUTH BEND
BOARD OF EDUCATION
1956—1957

RUTH S. KUESPERT ..... *President*
BEN DROLLINGER ..... *Secretary*
LEON L. MATTHEWS ..... *Treasurer*
ORLO R. DEAHL
ARTHUR M. RUSSELL, JR.

DR. ALEX JARDINE
City School Superintendent

MR. RUSSELL ROTHERMEL
Principal

Faculty

MR. J. GORDON NELSON
B.S.—Ball State Teachers College
M.S.—Indiana University
Assistant Principal

MISS AGNES BURNS
A.B.—Michigan State Normal
M.A.—University of Michigan
Counselor

MRS. DOROTHY CHAMBERLIN
B.A.—North Dakota
R.N.—North Dakota Center
Nurse

MRS. SALLY SWINTZ
Clerk

MRS. NORMA SCHERMERHORN
Clerk

MR. MORRIS ARONSON
B.S., M.S.—Purdue
Mathematics

MISS MARY JANE BAUER
B.S.—Purdue University
M.S.—Indiana University
Physical Education, History

MR. CHARLES BONHAM
B.S.—Indiana State Teachers College
M.S.—Indiana University
Industrial Arts

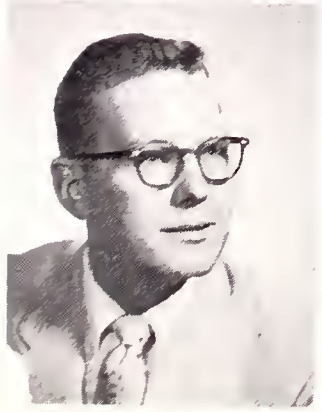

MR. WILLIAM BRADY
B.S.—Northwestern University
M.S.—University of Michigan
Public Speaking, Dramatics, English, French

MISS JEANNETTE BREADY
B.S.—Ohio State University
Physical Elucation

MR. GEORGE EARL CARROLL
A.B.—Butler University
M.A.—Columbia University
English, Latin

MR. JAMES CROWE
B.S.—Indiana University
Study Hall

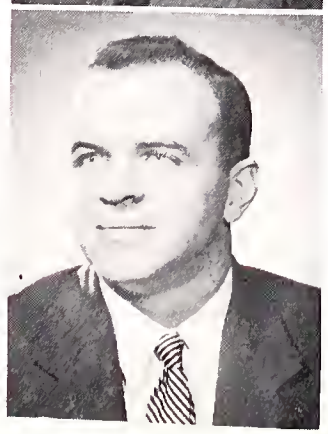

MR. JOSEPH DEVINE
Ed.B.—Rhode Island College of Education
M.A.—Notre Dame University
Community Civics

MR. FLOYD DICKEY
B.S.—Indiana State Teachers College
M.S.—Indiana University
Industrial Arts

MISS BETTY FARNER
B.S., M.S.—Indiana University
English

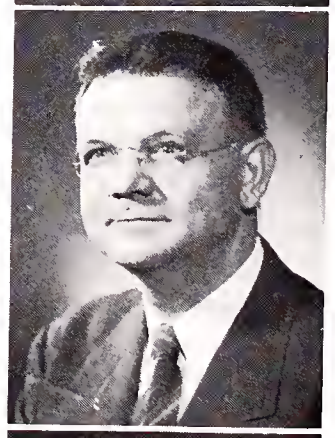

MR. ALONZO GOLDSBERRY
A.B.—Wobash College
M.A.—Butler University
American Government, Sociology

MRS. RUTH HAMMOND
B.S.—Bradley University
Home Economics

MR. RICHARD HUNTER
B.S.—Miami University
M.S.—Notre Dame
English

MISS GWENDOLYN KACZMAREK
A.B.—St. Mary's College
M.A.—Northwestern University
Latin

MR. ERNEST KAEPPLER
B.A.—Wisconsin University
English

MR. A. T. KRIDER
A.B.—Wabash College
M.S.—Indiana University
English

MR. JOSEPH LAIBER
B.S.—Notre Dame University
Health

MR. VINCENT LAURITA
B.S.—Notre Dame University
M.A.—Columbia University
Physical Education

MISS HELEN LAW
B.A.—Manmouth College
Spanish, French

MR. ERNEST LITWEILER
A.B.—Manchester College
B.S.—Indiana University
Biology

MRS. HAZEL McCLURE
B.S.—Northwestern University
M.A.—Bread Loaf Graduate School of English
English

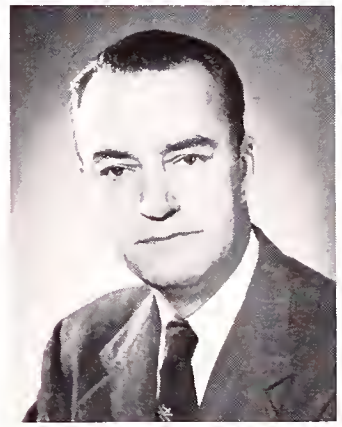

MR. LAWRENCE MARTIN
A.B.—Indiana State Teachers College
Biology

MISS MYRTLE MOBERG
A.B.—Indiana University
M.A. in L.S.—Indiana University
Library

MR. JOHN MURPHY
B.S.—Notre Dame University
Physical Education

MRS. JANE NAGY
B.S., L.S.—Indiana State Teachers College
Business Education

MRS. DOROTHY PATE
B.S.—St. Cloud Teachers College
Vocal Music

MR. RALPH POWELL
A.B.—Hanover College
M.S.—Indiana University
Athletic Director, Driver Training

MISS ANNAJANE PUTERBAUGH
B.S.—Ball State Teachers College
M.S.—Indiana University
Business Education

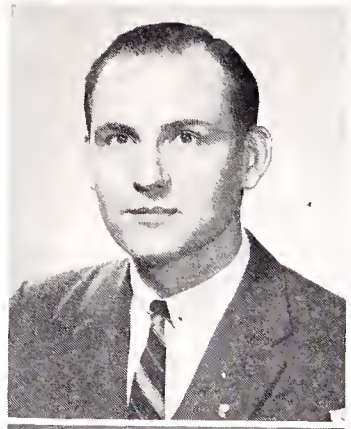

MR. ROBERT RALSTON
B.S.—Oberlin
M.N.—Northwestern University
Instrumental Music, Band

MR. PAUL REBER
A.B.—Manchester College
M.A.—Wayne University
Chemistry, Physics

MR. ROBERT RENSBERGER
B.S.—Notre Dame University
M.S.—Indiana University
History, Government

MR. JAMES ROOP
A.B.—Manchester College
M.S.—Indiana University
History

MISS MILDRED SCHIPPER
B.S.—University of Iowa
Art

MRS. ELIZABETH SCHMIDT
B.S., M.S.—Indiana State Teachers College
Community Civics, Freshman Counselor

MR. JOHN SCHUTZ
B.S.—Ball State Teachers College
English, Community Civics

MR. FRED SCHWANZ
B.A.—DePauw University
Mathematics

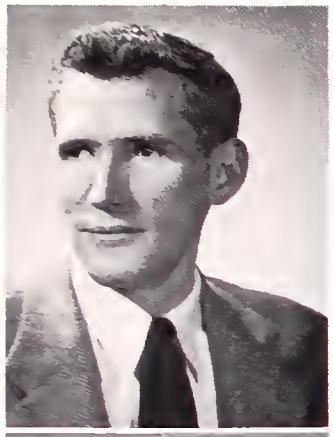

MR. WARREN SEABORG
B.S.—Purdue University
M.S.—Purdue University
Mathematics

MR. CLARENCE STILLMAN
B.S.I.E.—Purdue University
M.S.—Purdue University
Industrial Arts, Mathematics

MRS. JUNE STRICKLER
B.S.—Seton Hill College
Cafeteria Manager

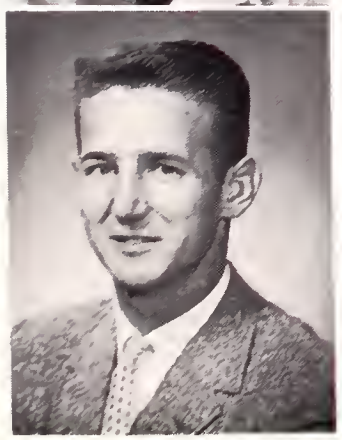

MR. CASIMER SWARTZ
B.S.—Central Normal College
Mathematics, Business Education

MRS. MARTHA VALENTINE
B.S.—Indiana University
Business Education

MISS MARY WALSH
B.S.—Indiana University
M.S.—University of Wisconsin
Business Education

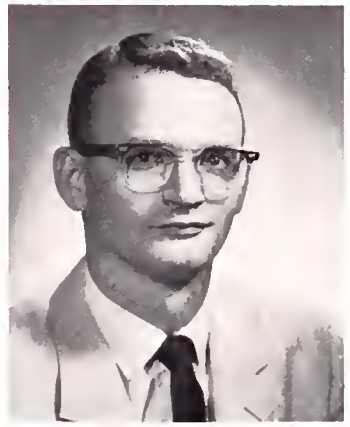

MR. RONALD WALTON
B.S.—Manchester College
Orchestra

MISS DOROTHY WAMPLER
B.S.—Indiana State Teachers College
English

MR. VOLNEY WEIR
A.B.—Hanover College
M.S., M.A.—Indiana University
Mathematics

MR. RICHARD ZOOK
B.S.—Manchester College
M.S.—Indiana University
Mathematics

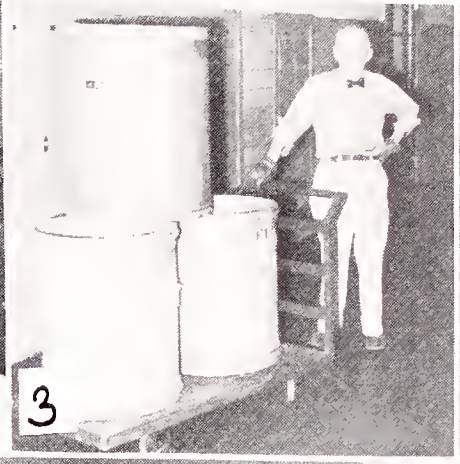

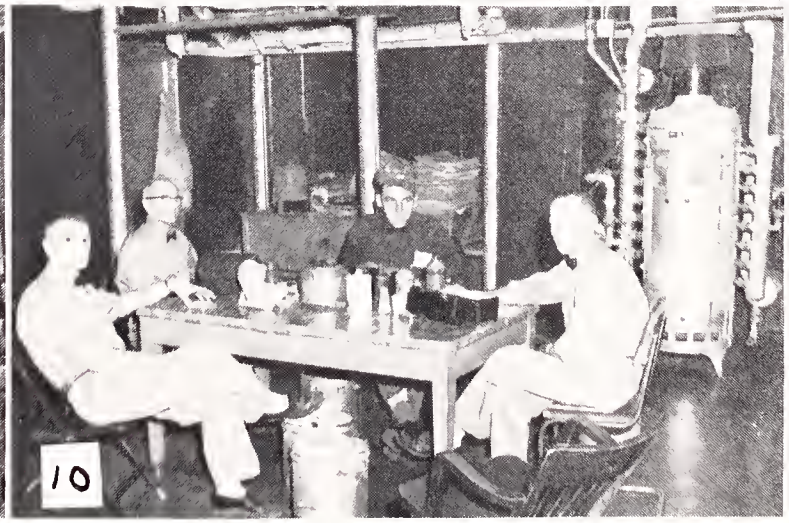

1. So this is the way you spend your free hour! 2. These westerns sure are exciting. 3. What a pretty pose. 4. What's the big hurry? 5. Surprise! 6. Who voted for this assembly? 7. While the cat's away the mice will play. 8. Extra-curricular?? 9. Always willing to oblige. 10. So that's what's down there. 11. Always on the job.

Senior Cabinet

Row 1: S. Norton, Treasurer; J. Barnette, Vice-president; P. Sherman, President; and S. Mitchell, Secretary. Row 2: R. Weaver, K. Aaron, D. Nichols, M. Hoelscher, J. Martin, I. Kendall, S. Quealy, N. Thompson, G. Hennion, and W. Rachels.

Class Officers

President ..... Pete Sherman
Vice - President ..... Jody Barnette
Secretary ..... Sandy Mitchell
Treasurer ..... Shirley Norton

Valedictorians — Salutatorian

Valedictorians ..... Barbara McIntyre and Carol Hertel
Salutatorian ..... Carol Weldy

The class of 57, in addition to fulfilling their customary responsibilities — compiling the 1957 Student Directory, selling pins, helping plan the Mid-Year Prom, planning the Senior Prom, organizing the Senior Picnic, and planning other senior activities—adopted a new project which they are very proud of. This new project is termed ADAMS HOURS and involves the rendering of the personal services by the seniors to worth while organizations in the South Bend area. Each hour of work contributed by a senior equals one Adams hour. This project is designed to give the seniors an opportunity to experience the wonderful feeling of self-satisfaction gained by helping others less fortunate than we and also to help us realize that we are living in a world of need and that others will always be desirous of our help. The Children's Aid Society and the St. Joe County Cancer Society were visited by seniors in gaining their first hundred ADAMS HOURS. This Senior Cabinet recommends this project to the class of '58.

SENIORS

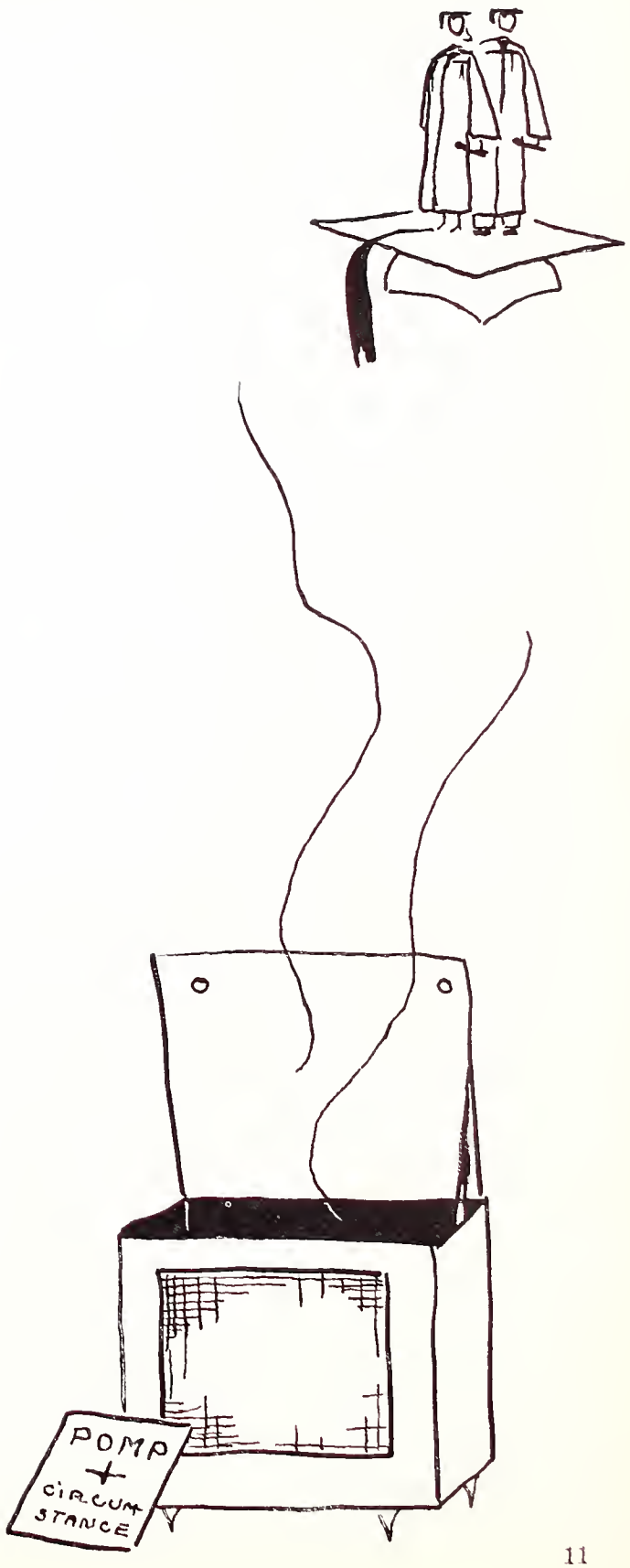

KATHRYN AARON
"The best always goes first"
1-9 Glee Club
6-9 Executive Committee
7-8 Secretary
1 Band
1 Orchestra
8-9 Attendance Club
5 Junior Waltons
6-9 Drama Club
7 Play Committee
3-9 Play Cast
1-8 Vespers and Spring Concert
8-9 Seniar Cabinet
8-9 Natianal Honor Society

STEVE ALBERTSON
"A swell all-around guy"
1-4 Band

CHARLES P. ALDRICH
"More ability than has ever been brought to light"

LOIS MARIE ALLEN
"A quiet little lady, but get to know her and she's a real friend"
2-6 Drama Club
5-6 Booster Club
2-3 Y-Teens
3-4 Tower
1 Album Representative

KENNETH ROBERT ALLEN
"All things he does, he does well"
1-5 Band

NANCY LEE ARBUCKLE
"As nice a person as we know"
1-2 Glee Club
3 Drama Club
1 Vespers
1-2 Tower
1 Booster Club

JUDITH ESTELLE BAKER
"Sugar and spice"
8 Tower

WILMA JEAN BALDWIN
"Speech is silver, silence is golden"
1 Glee Club
5-8 Baaster Club
2-3 Y-Teens
2-8 Drama Club
6-7 Album
2-8 Tower

PATRICIA S. BARKER
"She has a warm heart for those who know her best"
1-8 Glee Club
8 Secretary
6 Librarian
1-8 Vespers and Spring Concert
3-8 Future Nurses Club
7-8 Vice President
7 Attendance Club
1-8 Drama Club
6-8 Executive Board
2,8 Play Cast
5-6 Play Committee
2 Booster Club
3-8 Album
7-8 Junior Editor

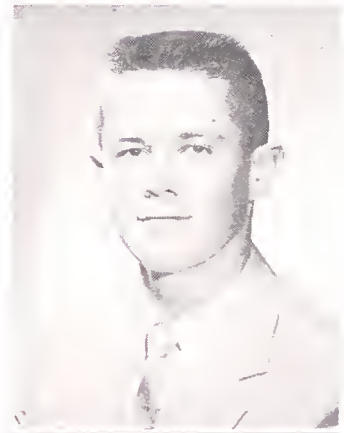

JOE D. BARNETTE
"He that is master of himself will soon be master of others"
2-8 Swimming
2 Wrestling
2 Glee Club
6-8 Monagram Club
7 Treasurer
3-8 Junior Red Cross
5-8 Hi-Y
7-8 Secretary
3-8 Student Council
7-8 Vice-President
7-8 Vice-President—Senior Class
1-2 Tower Representative

SHARON JOAN BARTS
"Happy girls have many friends"
1-5 Drama Club
5-8 Album Circulation
7-8 Album Faculty Editor
5-6 Junior Cabinet
1-8 Tower
5-6 Exchange Editor
1-4,7,8 Booster Club

JUDY BAUM
"Nice as they come"
2 Prep Glee Club
4 N.C.C.J.

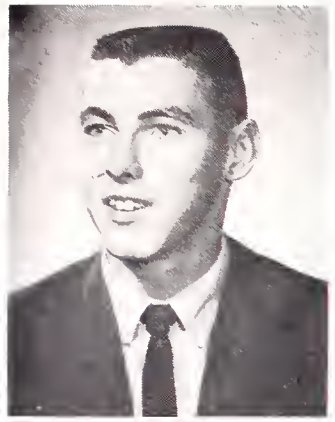

DONALD K. BELL
"Such a man can accomplish much"

DIXIE LEE BENTON
"As likeable as lookable"
7-8 Tower
7-8 Booster

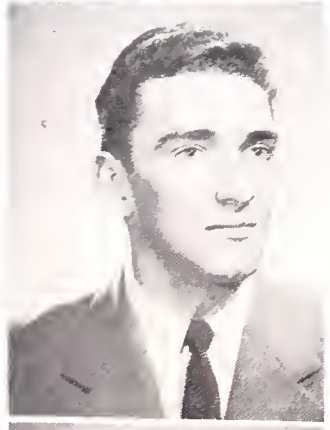

EDGEIR BENUM
"The years you were not with us we regret, and the days you have been here we won't forget"
7-8 Senior Glee Club
7-8 Monogram Club
8 Play Cast

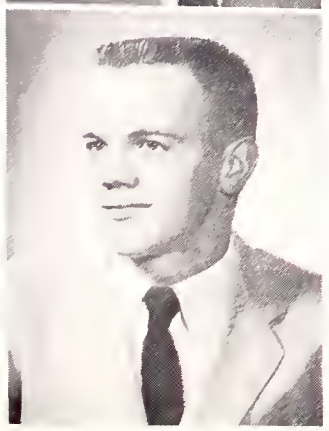

RICHARD M. BLAKE
"Always ready for fun"
2,4 Baseball

CAROL ANN BOROZ
"A bright ray of sunshine"
3-8 Senior Glee Club
4-5 Y-Teens
6 Red Cross
5-8 Booster Club
2-7 School Vespers and Concerts
5-8 Cheerleader

SANDRA LEILE BRECHT
"This sugar is really refined"
1-2 Prep Glee Club
1-2 Drama Club
1-7 Tower
1-2 Student Council
1-4 Booster Club

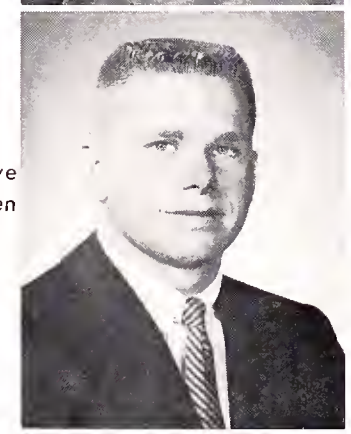

LARRY BROWN
"Wit is the finest sense in the world"
3 Track
2-8 Football
2-5 Wrestling
8 Monogram Club
8 Jr. T. B. League
3-8 Hi-Y
5-8 Secretary
6-7 Junior Cabinet
8-9 Senior Cabinet
6-9 Student Council
8-9 Board

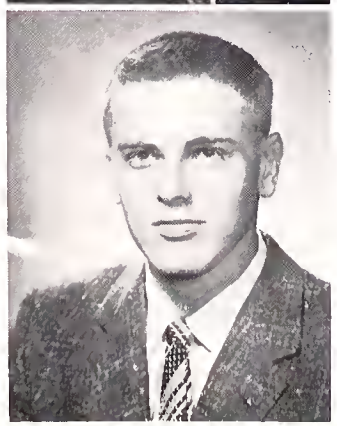

M. LEROY BROWN
"As true a man as he is tall"
7 Drama Club
7 Stage Crew

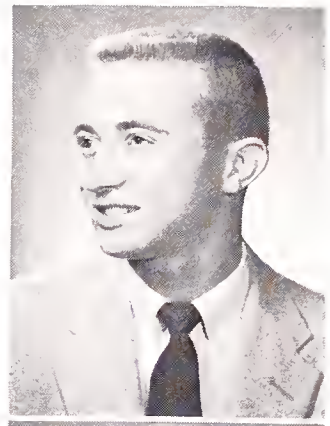

CHARLES A. BROYLES
"A modest manner befits the man"
1-4 Hi-Y

PAULA SUE BRYANT
"A lass with Class"
2 Prep Glee Club
1-6 Drama Club
5-6 Album Advertising
3,5-7 Album Staff
2-7 Student Council
3-4 Booster Club

JO ANN BUSS
"A friend who sticks through thick and thin"
2-3 Prep Glee Club
2-3 Vespers and School Concert

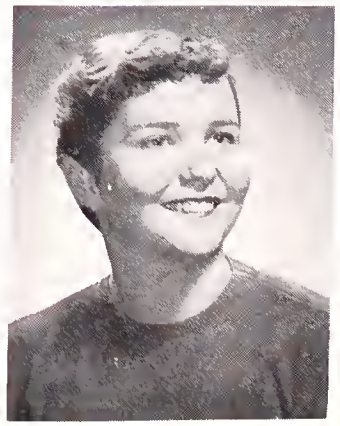

NANCY CARLEY
"A real live wire"
5-8 Droma Club
6 Glee Club
7-8 Attendance Clerk

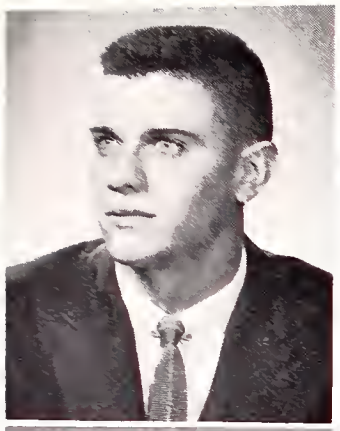

DONALD CARON
"He seeks the cheerful side of things"
3,5,7 Track
2 Football
2,4,6 Basketball
4 Crass Country

STUART I. CHADEN
"My mind's my kingdom"
5 Prep Glee Club
5-8 Booster Club
5-8 Drama Club
7 Play Cast

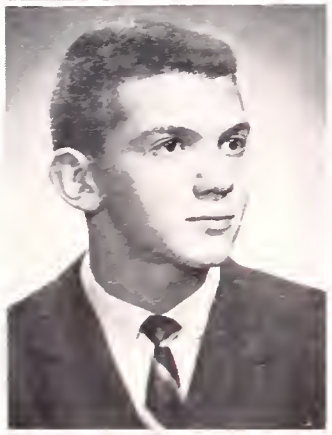

DAVID JOHN CHIZEK
"All men desire three things—honor, riches, and pleosure"
5 Cross Country
2,4,6 Golf
1,7 Wrestling
4-7 Junior Red Cross
1-2 Booster Club
3-7 Drama Club
5 Stage Crew
1-2 Album
6-8 Student Council
5-6 Junior Cabinet

FRED CHRISTIE
"Good for a million laughs"
2,4 Golf
3 Wrestling
1-5 Booster Club

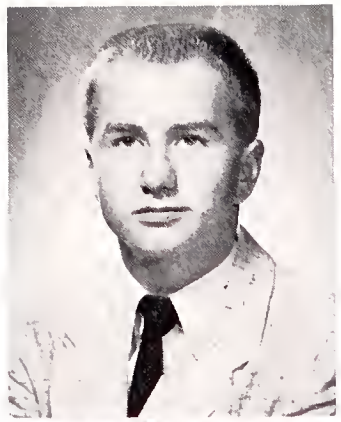

JOSEPH L. CISSELL
"Man about town"
2,4 Golf
1-4 Booster Club
1-2 Glee Club
1-2 Vespers and School Concert
1-2 Student Council
1 Debate Club

ANDREA JANE COBB
"Sprinkling the clouds with sunshine"
1-2 Glee Club
4 Attendance Clerk
1-4,7 Drama Club
1-2 Vespers and School Concert
3-6 Album Advertising
1-8 Tower Staff
1-2 Booster Club

CAROL COFFEY
"Swell as she can be"

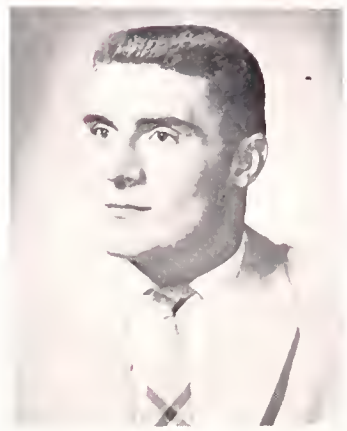

TERRY CONLEY
"He knows the game—football we mean"
2,4,6,8 Track
1,3,5,7 Football
7 Co-Captain
1 Swimming
1,3,5,7 Wrestling
1 Glee Club
4-8 Monogram Club
7-8 Vice-President
5-6 Junior Cabinet
7 Tower
1-2 Booster Club

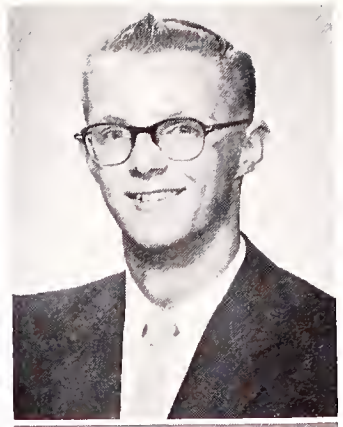

DENNIS C. COOPER
"Man of few words"
1 Glee Club
1-4 Orchestra
1 Vespers

LORETTA DAVIS
"Silence is a fine jewel for a woman"
3-4 Y-Teens
1-2 Booster Club

BARBARA ALICE DICKEY
"We find in her a worthy friend"
1-2 Baoster Club
3-8 Glee Club
1-8 Band
2 Orchestra
1-3 Drama Club
3,5,7 Vespers

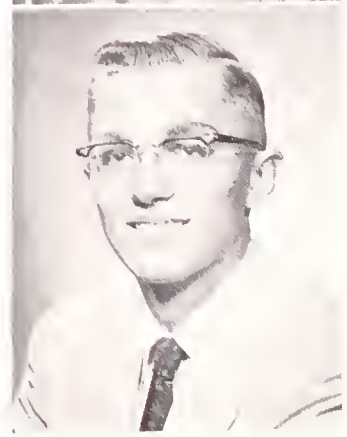

KENNETH NORMAN DINGES
"It is not position, but mind, that I want"
2-8 Junior Waltons

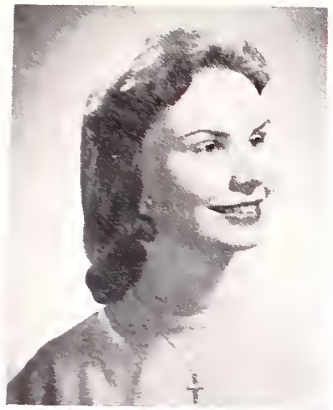

DARLA JO DOYLE
"Happy is she who is content"
1 Glee Club
5-8 Booster Club
2-7 Drama Club
2-4,6 Play Committee
6-8 Student Council
5-8 Tower Staff
4 Guidance Council

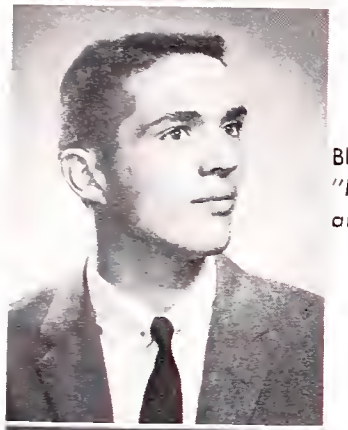

BRUCE M. DWYER
"Happy am I from care I'm free. Why aren't all others content like me?"
3 Track
2 Football
2 Basketball

NANCY DYER
"A very charming little Miss"
3-4 Glee Club
3 Drama Club

FREDERICK L. EDMONSON
"A nice guy to know"
3-4 Ushers Club

JACQUELINE LEE FENNER
"One you can depend on"
4,6 Golf
2 Glee Club
1-8 Waltons
3-8 Booster Club
2 Vespers
7,8 National Conference of Christians and Jews

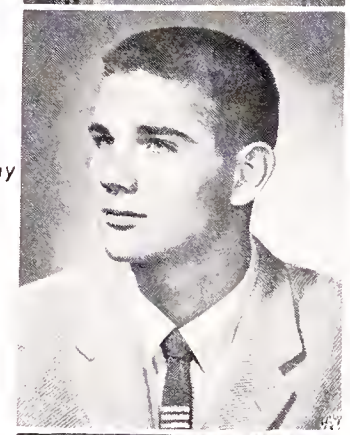

MIKE FETT
"What should a man do but be merry?"
2 Track
1-8 Swimming
4-8 Monogram Club
1 Booster Club

CAROL FITZSIMONS
"Everybody's friend"
2 Golf
1 Glee Club
3-6 Future Nurses Club
5-6 Drama Club
6 Production Committee
8 Junior Red Cross

GWENN VIRGENE FLACK
"Happy, gay, and always laughing"
1-2 Prep Glee Club
6-7 Booster Club
4 Production Committee
6 Album
4-8 Tower

LINDA LUCILLE FLICK
"A small spark can cause a great flame"
1-7 Drama Club
5-7 Album Advertising
5-7 Tower
3-6 Waltons
3-4 Executive Committee

GERALDINE CLAIRE FOGARTY
"Quiet and cute"
1-2 Prep Glee Club
1-2 Drama Club
2-3 Library Club
2 Play Committee
1-2 Vespers and School Concert

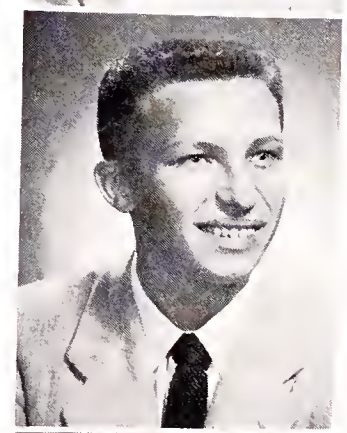

JAMES H. FOX
"Drawing his way to fame"
1-2 Band
1-2 Dance Band

WILLIAM KENNETH FRESHLEY, JR.
"No one can ever say he cannot make good"
1-2 Basketball
3 Track
1-2 Screen Club
1-2 Freshman Cabinet
4-5 Guidance Cabinet

DONNA LEE FROST MacQUIRE
"A full rich nature—
free to trust"
3 Jr. Red Cross
1-3 Future Nurses Club
6 Album Advertising

ARLENE CAROLE GARTENBERG
"A pleasure to know"
1 Prep Glee Club
2-3 Jr. Red Cross
1 Future Nurses
2 Droma Club

SUSAN GAUNITZ
"Dear to our hearts"
3-6 Booster Club
2,4 Golf
2-6 Prep Glee Club
1-2 Droma Club
2,4 Play Committee
3-6 Vespers and School Concert

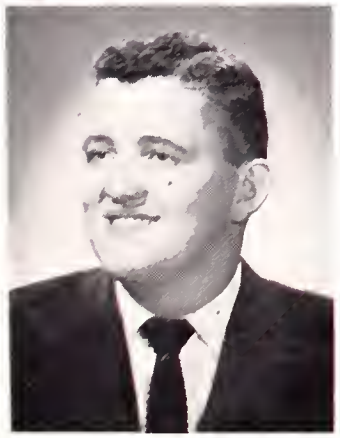

ROBERT GIGGY
"He knows what he wants"
2-8 Waltons
2-8 Glee Club
1-8 Ushers Club
2-7 Vespers and School Concert

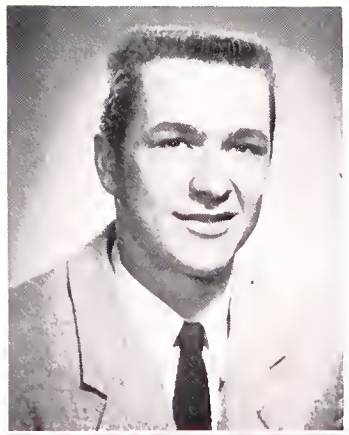

JAMES E. GONDEK
"A man of few words"
3-6 Dance Band
1-6 Hi-Y

DENNIS ALLEN GRABNER
"He's well on his way to fame"
3-5 Boseball
2-3 Basketball
4 Wrestling
3-4 Sophomore Cobinet

JEANNETTE M. GRIMAN
"A girl of her own ideas"
5 Girls Athletic Association
1-8 Junior Red Cross
1-6 Y-Teens

VICKY LEE GROVE
"Simply swell"
5-7 Youth for Christ

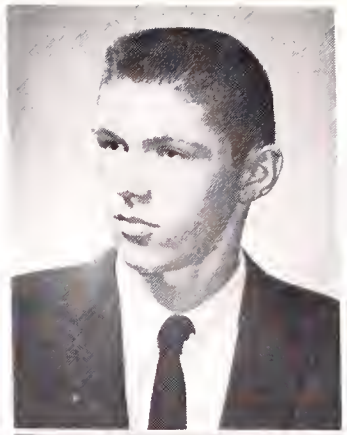

WILBERT DE VERE GUERNSEY
"Glad that I live am I"
1-8 Baseball Manager
2-3 Basketball
7-8 Monogram
1-8 Ushers Club
4 Recording Secretary
7-8 Head Usher
1-8 Screen Club
1-3 Youth For Christ

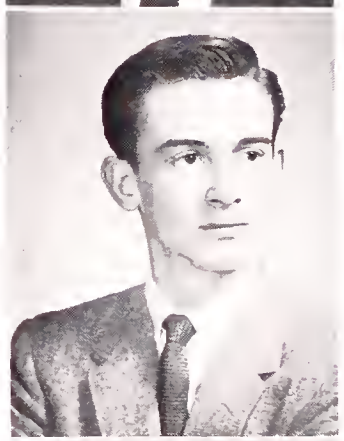

VERNAL GENE HANING
"Every good man is a man of his word"

ALLAN LANCE HANNA
"A quiet determination to do his part well"
1-8 Ushers Club
1-8 Screen Club
1-8 Youth For Christ
7 Vice-President

PATRICIA HANSEN
"Neat as a penny"
3-6 Y-Teens
5-7 Tower

JANICE HARTZ
"In an ocean of dreams"
2-6 Drama Club
4-7 Tower Staff

CLAUDEA A. HEMPHILL
"She keeps us guessing"
5 Girls Athletic Association
1-2 Prep Glee Club
3-7 Junior Red Cross
1-7 Y-Teens
2-3 Treasurer
4-7 President
4 Future Nurses
1 Vespers and School Concert

MARGARETTA HEMPHILL
"She has an understanding heart"
3-4 Prep Glee Club
3-8 Drama Club
3-5 Waltons
6 Play Cast
5-8 Album
7-8 Art Editor
4 Tower
5-6 Junior Cabinet

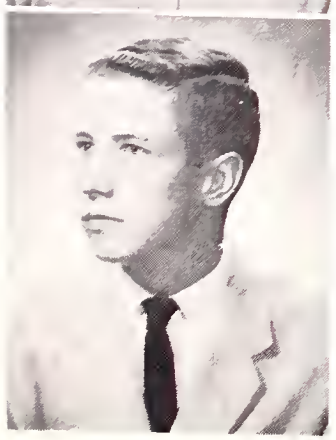

GEORGE F. HENNION, JR.
"Getting some fun out of life"
2,4 Track
3,5 Cross Country
1-4 Swimming
5,7 Junior Red Cross
2-3 Booster Club
3,5 Drama Club
2-4 Student Council
7-8 Senior Cabinet

CAROL ANN HERTEL
"A sense of duty pursues her ever, and she knows the worth of fun"
2 Booster Club
6-8 National Honor Society
1-8 Glee Club
1-4 Accomponist
1-6 Executive Committee
7-8 Assistant Vice-President
1-8 Droma Club
7-8 National Thespians Society
2,6,8 Play Cast
2,7 Play Committee
1-7 Vespers and School Concert
1-2,5 Album Advertising
7-8 Album Staff
Editor in Chief
3-8 Debate Club
5-8 Secretary

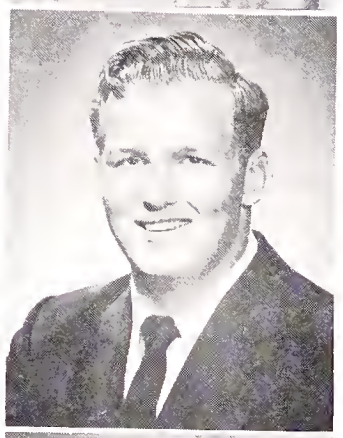

RICHARD E. HESS
"He's ready for anything—work or play"
1-2 Waltons

8ONNIE SUZANNA HEWITT
"She is a busy girl who is always happy"
5-8 Cheerleading
5-6 B-Team Coptain
2,4,6 Golf
1-8 Glee Club
1-2,5-8 Drama Club
5 Play Cast
2,5-7 Play Committee
1,3,5-7 Vespers and School Concert
1-3 Student Council
3-4 Debate Club

MARCIA LYN HOELSCHER
"Efficiency, genius and beauty—what more could you ask?"
1-2 Glee Club
7-8 Senior Cabinet
6-8 National Honor Society
1-3 Drama Club
2 Ploy Cast
1-2 Vespers and School Concert
5-6 Album Advertising
7-8 Co-Senior Editor
4-8 Student Council
1,3-8 Tower Staff
7-8 Exchange Editor
8 Basketball Queen

DONNA LEE HOGAN
"To know her is to love her"
2 Booster Club
6-8 National Thespian Society
1-8 Glee Club
5-7 Junior Red Cross
1-8 Drama Club
5-7 Play Cast
1,2,5-7 Play Committee
1-7 Vespers ond School Concert
5-6 Tower Staff

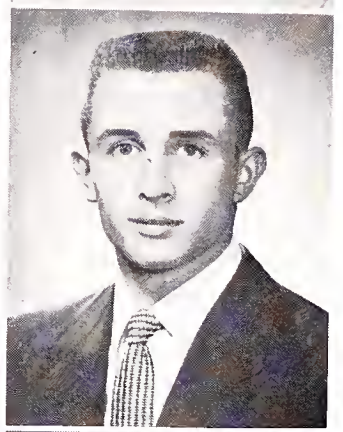

ROBERT THOMAS HORN
"The word impossible is not in my dictionary"
3,5 Track
2 Football
6 Cross Country
6-7 Junior Cabinet
4-9 Hi-Y
6-9 Vice-President
8-9 Notional Honor Society
1-5,8-9 Student Council
8-9 President

MARY CATHERINE HORNING
"Woman of the press"
1-4 Booster Club
1-3 Glee Club
4-7 National Thespian Society
4-5 Secretary-Treasurer
6-7 Treasurer
4-5 Attendance Club
1-8 Droma Club
6-7 Secretary-Treasurer
1-7 Play Committee
1-3 Vespers and School Concert
3-4 Album Advertising
3 Debate Club
1-8 Tower Stoff
4-5 Advertising Manager
7-8 Business and Advertising Manager

DANIEL HOYT
"He's little but he's mighty"
4 Golf
3,5,7 Wrestling
6-8 Monogram Club
3-8 Junior Red Cross
5-8 President
2-6 Drama Club
5-6 Board
3,5 Play Cast
6 Play Committee
3-7 Student Council
5-8 National Thespian Society
5-6 Junior Cabinet
President

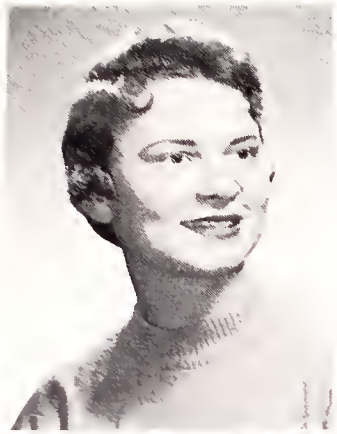

DONNA MARIE HUFFMAN
"As nice a person as we know"
5-7 Booster Club
1-2 Glee Club
1-2 Orchestra
5-7 Drama Club
1-2 Vespers and School Concert
1-8 Tower Staff

JUDY B. HUNT
"A dimpled darling"
4 Golf
1-8 Glee Club
7-8 Executive Board
3-5 Waltons
3-4 Y-Teens
1-7 Drama Club
1-8 Vespers and School Concert

SALLY A. HUNT
"Winning her way with a smile"
4 Golf
1-8 Glee Club
3-4 Waltons
3-4 Y-Teens
1-7 Drama Club
1-8 Vespers and School Concert

YVONNE KAY HUTCHINS
"Going places quietly"
1-2 Glee Club
1-4 Y-Teens
3-4 Secretary
1-2 Drama Club
1-2 Vespers and School Concert
2,5-6 Tower

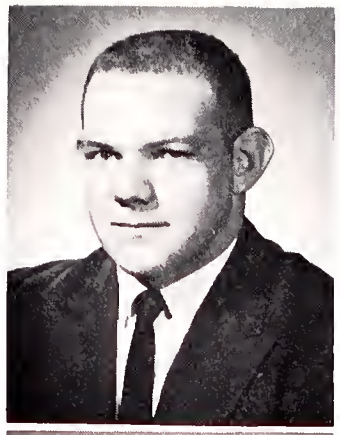

JAMES HYLMAN
"All American"
1-8 Football
7 Captain
3-7 Wrestling
1-2 Band
4-8 Monogram Club
8 President
7-8 Senior Cabinet
7-8 Student Council

ROY W. INLOW
"He holds himself aloof from common things"
7 Glee Club
6 Hi-Y
5-6 Drama Club
7-8 National Honor Society
5-6 Stage Crew
6-7 Student Council

ERNESTINE JACKSON
"May her troubles be few and her joys many"
2 Booster Club
2 Glee Club
3-7 Library Club
1 Vespers and School Concert

JOAN JEANETTE JACOBS
"Pretty to walk with, witty to talk with"
7-8 Student Council Board
3 Debate
1-8 Tower Staff
7-8 Editor-in-Chief
3-4 Booster Club
6-8 National Honor Society
7-8 Secretary
1-2 Prep Glee Club
3-6 Junior Red Cross
5-6 Secretary-Treasurer
1-2 Y-Teens
3-8 National Thespian Society
5-7 Vice-President
1-8 Drama Club
5-8 Board
1-7 Play Committee
1-2 Vespers and School Concert
3-4 Album

JOYCE A. JACOBS
"She has a heart with room for joy"
3-7 Junior Red Cross
3 Waltons
2-7 Y-Teens
6-7 Secretary

LIBBY R. JESTER
"She shows a cheerful willingness"
2-3 Booster Club
1-2 Glee Club
1-4 Y-Teens
1-4 2-3 Vice-President
1-4 Waltons
1 Vespers and School Concert
1,5-7 Tower Staff

JUDITH ANN JOHNSON
"Remembering her we will be glad and gay"
1-2 Glee Club
3-6 Booster Club
1-6 Waltons
6-9 Junior Red Cross
2-6 Drama Club
3-4 Tower Staff

DENNIS JONES
"He's always ready for a good time"
1-4 Orchestra

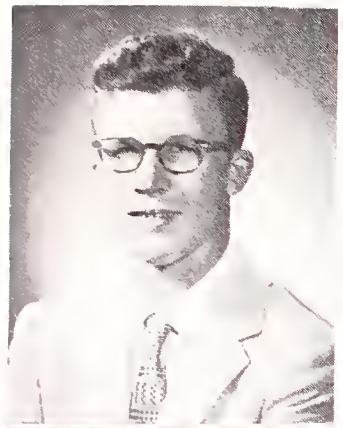

CLAYSON E. KAISER
"We like young men for what they promise to be"
1-8 Band
1-2 Dance Band
4 Booster Club

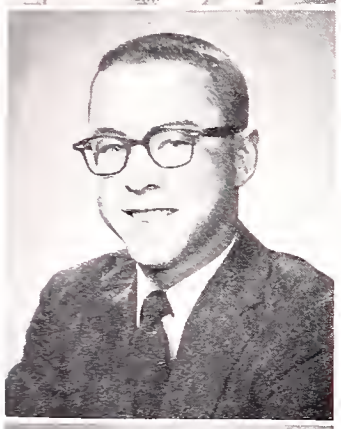

MARK KAMMAN
"He is sincere and truthful"
3 Baseball
2-6 Basketball Manager
6-8 Hi-Y
1-7 Jr. Waltons

PATRICIA LUCILLE KASA
"Dancing her way to fame"
4 Play Cast
7 Tower Staff

BARBARA C. KELLER
"A constant friend is a thing rare and hard to find"
1-8 Booster Club
5-6 Attendance Committee
6 National Conference of Christians and Jews
7-8 National Honor Society
4,6 Golf
2 Prep Glee Club
1-8 Waltons
3-4 Eexecutive Committee
6-7 Attendance Clerk
2 Vespers and School Concert

IRIS KENDALL
"She knows what she wants"
1-4 Prep Glee Club
1-4 Vespers
6-8 Booster Club
7-8 Senior Cabinet
6-8 Jr. Red Cross
2-8 Drama Club
4-8 Tower

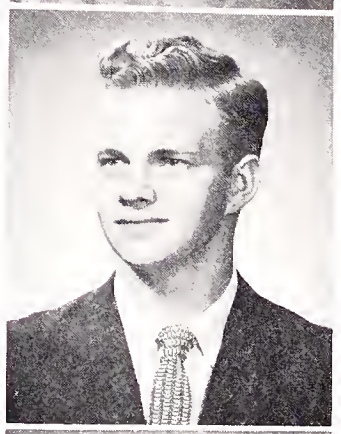

RICHARD H. KENDALL
"The more a man knows, the more he is inclined to be modest"

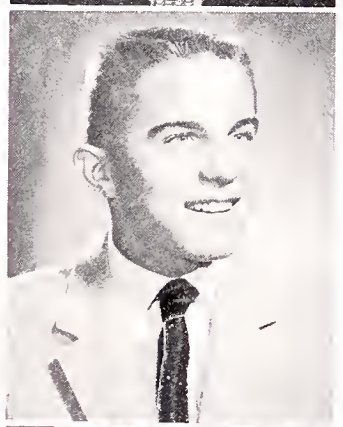

HAROLD W. KING
"The surest way not to fail is to be determined to succeed"
6 Golf
1-8 Glee Club
1-2 Band
1-6 Hi-Y
1-8 Vespers and School Concert
1-2 Student Council

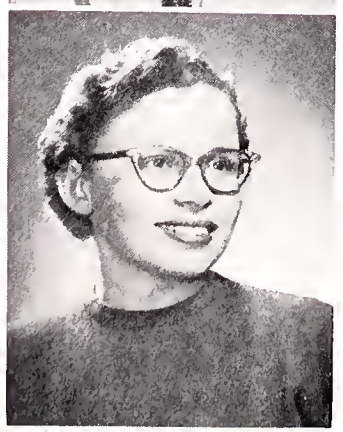

JUDITH ANN KOCH
"Quiet, but ah so likeable"
1-4 Booster Club
2 Glee Club
3-4 Y-Teens
1-4 Jr. Waltons

DRUDE ELISABETH KOREN
"She came a stranger in our midst and won our hearts"
7-8 G.A.A.
7-8 Booster Club
7 Library Club
7-8 Tower

LARRY V. KORLOWICZ
"A gentleman and a friend"
2 Booster Club

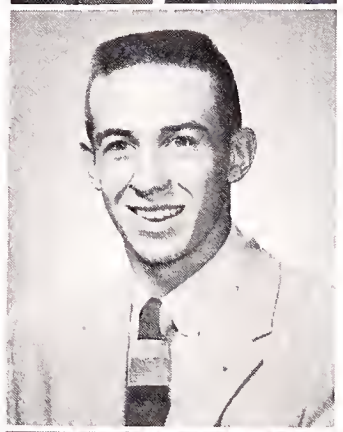

JUSTIN RAY KRONEWETTER
"On top of the world"
2-8 Baseball
1-5 Glee Club
1-4 Band
8 Monogram Club
2,4 Play Cast
1-4 Vespers and School Concert

BARBARA KRUGGEL
"A light heart lives long"
1,4 G.A.A.
1-4 Future Nurses Club

ROSEMARY KURTZ
"One swell gal"
1-8 Band

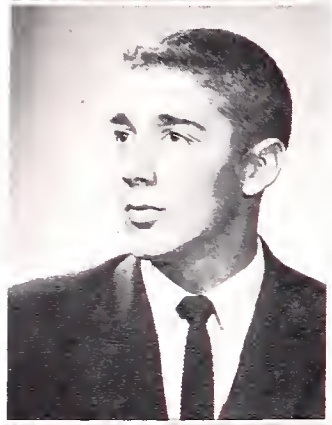

TONY LOUIS LACOPO
"Mr. Touchdown A.H.S."
1-7 Football
4 Track
1-4 Student Council
7-8 Monogram Club
1,2,5 Basketball

GENE A. LATHAM
"Destined to go far"
4,6 Cross Country
5 Track

SUSANNE LAUGHLIN
"Naturally sweet"

JOANN GLADYS LAURE
"No harsh thought was ever hers"
1-2 Jr. Waltons
6 Stamp Club
6 Youth For Christ

JANET KAY LEACH
"Someone nice to have around"

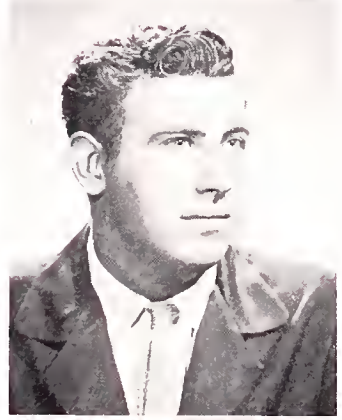

RONALD M. LESHER
"Good fortune will come his way"
1-4 Track
1-3 Football
1-6 Wrestling

JO ANN LIDGARD
"In her quietness there is charm"

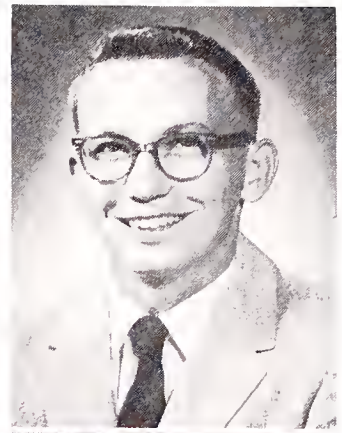

LARRY J. LIEBERENZ
"A man remarkable for his practical virtues"
1-3 Orchestra
1 Football
3 Cross Country
1 Wrestling
1 Screen Club
1-8 Tower

BARBARA LIGGETT
"A friend with a ready smile"
4-8 Library Club
4-5 Jr. Waltons

CAROLYN ANN LIGHTNER
"A stick of sugared dynamite"
1-8 Glee Club
1-8 Vespers and School Concert
1-4 Band

ALICE E. LLOYD
"A girl you can't help liking"
5-8 Band
7 Librarian
5-8 Glee Club
5 Play Cast
5-8 Vespers and School Concert

KATHLEEN GAIL LOCKE
"Quiet and thoughtful, earnest and sincere"
1-3 Drama Club
3-8 Tower
4 Future Nurses

LAMAR W. LOCKE
"He's awful shy, but what a guy"
1 Football

CAROL LEE LOCSMONDY
"Smiles are her specialty"
1-8 Glee Club
1-8 Vespers and School Concert
4 Future Nurses
1-3 Drama Club
2 Stage Crew
3-8 Tower

ROBERT A. LOTT
"So good natured!"
1-8 Golf
1-8 Orchestra

DONNA J. LYDEEN
"It's better to be small and shine than large and cast a shadow"

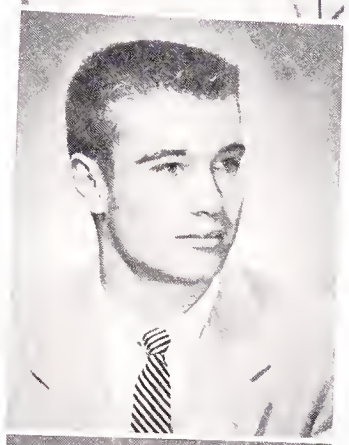

RAY C. MABREY
"He strives to do what's right"
1,3,5 Football
1 Manager
2 Track
1-8 Wrestling
1-2 Ushers Club

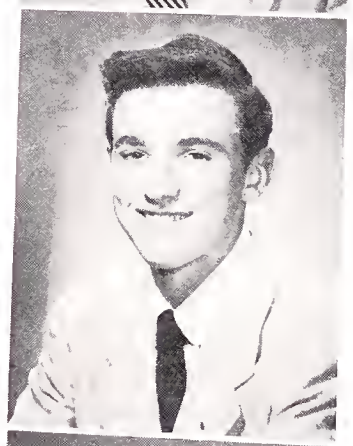

WILLIAM MACK
"He'll hold his own"
2,4 Track
1-2 Basketball Manager
2-4 Cross Country
5 Manager's Club

ANN PAIGE MADOLE
"Other things we might repeat, but most of all we say she's sweet"
7-8 Glee Club
7-8 Drama Club

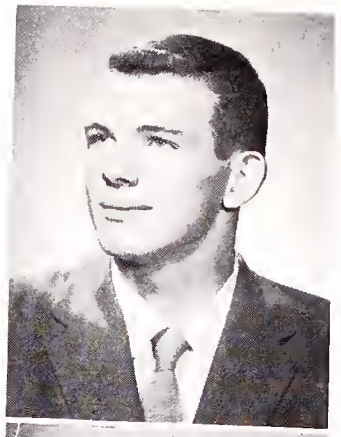

ROBERT MAGNUSON
"Enjoying fun"
2-8 Baseball
1-8 Football
3-8 Wrestling
3-8 Monogram Club
5-8 Student Council

MELINDA PAGE MALMBERG
"Sweet, attractive and ready for fun"
1-2 Prep Glee Club
1 Girls Golf
1-2 Booster Club
1-8 Jr. Red Cross
1-4 Drama Club
3-8 Tower

ROGER MANGES
"Life is short and so am I"
1-8 Band
8 Dance Band
6-8 Hi-Y

MARY MARKANICH
"Conversation enriches the understanding, but silence is the school of genius"
1-9 Glee Club
1-9 Vespers and School Concerts
1-9 Waltons

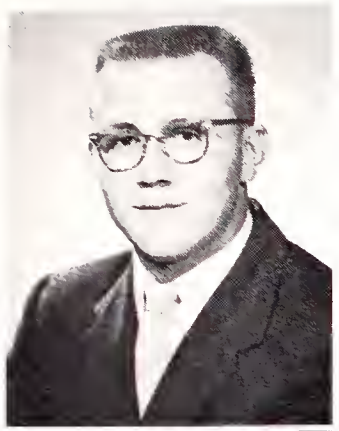

GORDAN A. MARKS
"Aiming high"
1-6 Baseball
1 Cross Country
1 Swimming

JANE ELIZABETH MARTIN
"A lovable, jolly way has she"
1-8 Glee Club
6 Secretary
7-8 Librarian
1-8 Vespers and School Concerts
7-8 National Honor Society
7-8 Thespians
2 Booster Club
6 Attendance Club
1-8 Drama Club
7-8 Vice-President
2-8 Play Cast
3-7 Play Committee
7 Student Director
7-8 Album Staff
7-8 Feature Editor
1-4 Student Council
7-8 Senior Cabinet

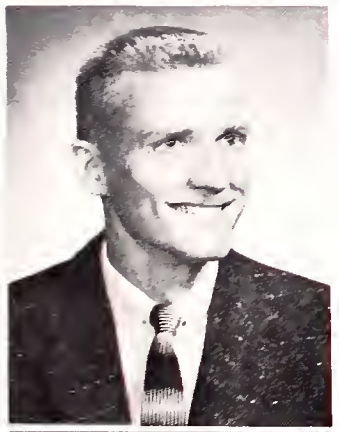

LARRY MARTZ
"A nice guy to have around"
2 Basketball

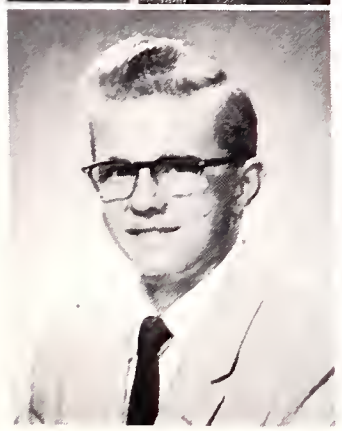

LARRY L. McCHESNEY
"A modest manner befits the man"

LINDA L. McCHESNEY
"Small but oh my!"
1-8 Glee Club
1-8 Vespers and School Concert

JUDITH ANN McCLURE
"She's loads of laughter and fun rolled up in one"
7-8 Tower

JO CAROL McCREIGHT
"She has the virtue of being sincerely interested in other people"
7-8 National Honor Society

BARBARA McINTYRE
"In order to do great things, one must be enthusiastic"
A.F.S. Exchange Student
5-8 Glee Club
7-8 Treasurer
5-8 Vespers and School Concert
5-8 Booster Club
7-8 Board
5-8 Drama Club
5,6 Play Cast
7-8 Student Council
Secretary
6-8 National Honor Society
6-8 Thespians
7 Football Queen

MARILYN GRACE McKNIGHT
"Vim, vigor, and vitality"
5-8 Library Club
7 Vice-President

SUZANNE METCALFE
"As well known for her personality as for her accomplishments"
1-8 Glee Club
7-8 Vice-President
1-8 Vespers and School Concerts
1 Booster Club
5-8 Jr. Red Cross
7-8 Secretary-Treasurer
1-8 Drama Club
5,7 Play Cast
1-7 Play Committee
7-8 National Honor Society
4-8 Student Council
7-8 Board
7-8 Thespians
5-8 Tower

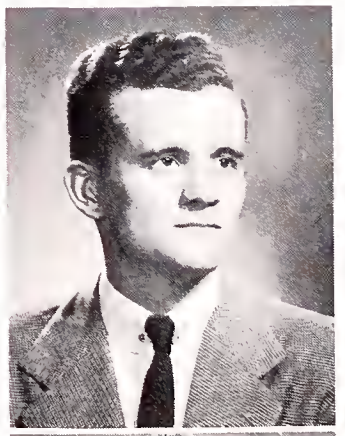

RONALD D. MILLER
"Young man with a horn"
2 Track
4,6,8 Golf
1,2,5-8 Drama Club
5-8 Thespians
2-5 Glee Club
1-8 Band
1-4,7-8 Dance Band
5-8 Orchestra
7-8 Vice-President
7-8 Monogram Club
7-8 Tower
1-2 Booster Club
1-2 Screen Club
2,5,6 Play Cast
2,5 Play Committee
3-8 Debate
5-8 President

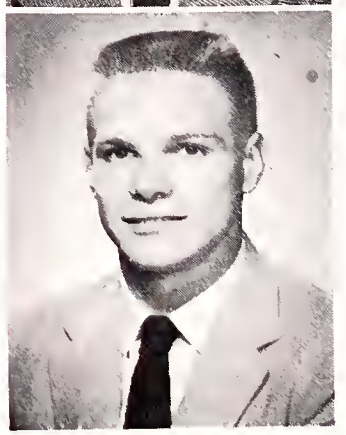

ROBERT K. MITCHELL
"Strong, silent type"
2 Track
4,6 Baseball
1-8 Football
1-8Wrestling
7-8 Monogram Club

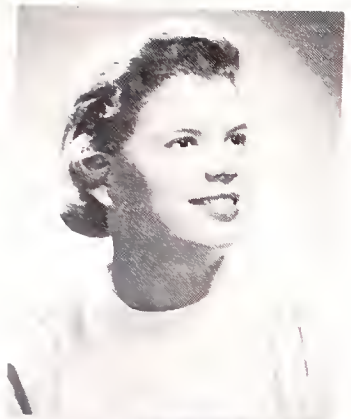

SANDRA LEE MITCHELL
"Common sense is the genius of our age"
2 Prep Glee Club
6-8 National Honor Society
7-8 President
1-8 Guidance Council
6-8 Attendance Club
3-8 Class Cabinets
7-8 Secretary of Senior Class
1-5 Drama Club
1,3,5 Play Committee
3-8 Future Nurses Club
7-8 Student Council
3-8 Booster Club
7-8 Secretary

WILLIAM E. MORGAN
"Well liked by all"
6,8 Baseball
7 Football
7-8 Monogram Club

ANITA MORIN
"A sweeter girl could never be found"
5 Girls Golf
6 G.A.A.

JANET ROSE MUELLER
"Efficiency is her middle name"
1-2 Jr. Red Cros
1 Y-Teens
6 Album

JANET KAY MUNDELL
"Pert little Miss"
4 Drama Club
4 Booster Club
7-9 Album
8-9 Assistant Club Editor
6-9 Student Council
5-9 Tower

ELIZABETH ANNE MUSSER
"She has a personality all her own and those who know her will vouch for it"
1,7-8 Tower
1-2 Prep Glee Club
1-2 Vespers and School Concert
1-8 Drama Club
3-8 Play Committee
1-8 Album
7-8 Circulation Manager
2 Booster Club
3-8 Future Nurses Club
3-6 Secretary

HELEN ROSE NAMES
"A friend with an open heart"
1 Glee Club
2-5 Drama Club
6 Album
2-9 Jr. Waltons

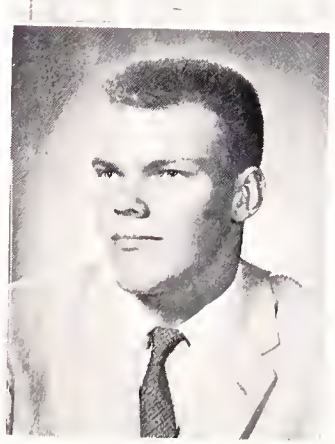

RICHARD ALLEN NICHOLS
"What a man!"
2-8 Track
1-8 Football
1-6 Wrestling
3-8 Monogram Club
3-4,7-8 Class Cabinets

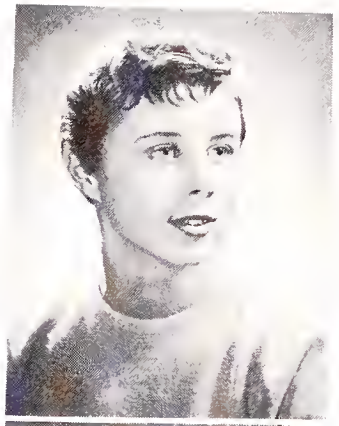

SHIRLEY A. NORTON
"True to her mind, her work, and her friends"
6-9 Booster Club
1 Glee Club
6-9 National Honor Society
2-7 Drama Club
6-7 Album Advertising
8-9 Album
8-9 Co Senior Editor
3-4, 8-9 Student Council
2-9 Tower
8-9 Senior Class Treasurer

FRED O'BREN
"A wonderful guy"
5 Track
4 Football
4 Wrestling
3-4 Sophomore Council

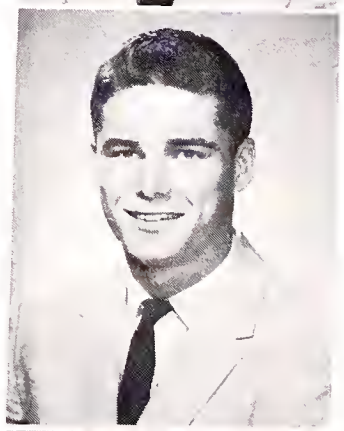

FRED ARCHIE OSMON
"The four minute mile"
4-8 Track
5 Football
3-7 Cross Country
1-2 Jr. Waltons
4-8 Monogram Club
8 Treasurer

MILDRED BERNIECE OVERTON
"Friendly, capable, optimistic"
1-2 Jr. Waltons
5-6 N.C.C.J.
5-6 Junior Guidance

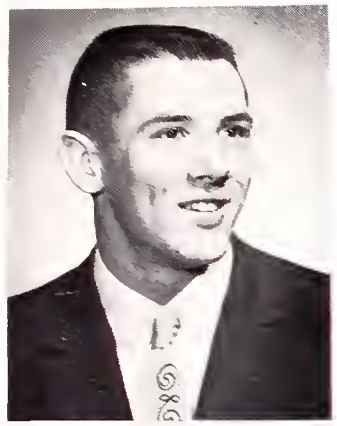

KENNETH PARKER
"He has a rare possession—a real sense of humor"
5,7 Track
3 Baseball
3-5 Football
1-7 Basketball
7-8 Monogram Club

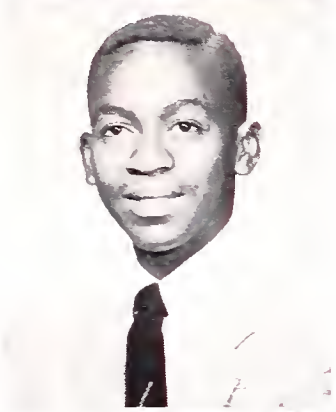

LEONARD PASKELL, JR.
"Carefree and casual"

WAYNE PAUL PASTRICK
"A good man is contented"
1-2 Screen Club

STEPHEN PICKERING
"Simply swell"

GERALD N. POLING
"So full of fun"
1-8 Booster Club
1-8 Electronics Club
7-8 Tower Staff
Sports Editor

BEVERLY JEAN PROHASKA
"Good things come in small packages"
1 Prep Glee Club
2-8 Senior Glee Club
5-6 Librarian
3-8 Executive Board
1-6 Junior Red Cross
1-8 Drama Club
4-9 Executive Board
4-8 National Thespian Society
1-8 Play Cast
1-8 Play Committee
1-8 Vespers
2-4 Album Advertising
1-8 Album Circulation
5-8 Student Council
5 Debate Club
1-4 Tower Staff
6 Attendance Clerk

BARBARA LEE PURDY
"Pretty little lady"
7-8 Drama Club

MARY SHARON QUEALY
"Don't let that quietness fool you"
3 Golf
1-2 Prep Glee Club
1-2 Vespers
5-8 Jr. T. B. League
3-6 Attendance Clerk
3-8 Drama Club
7 Play Committee
7-8 Album Staff
5-6 Student Council
7-8 Senior Cabinet
3-8 Future Nurses Club
5-8 Treasurer

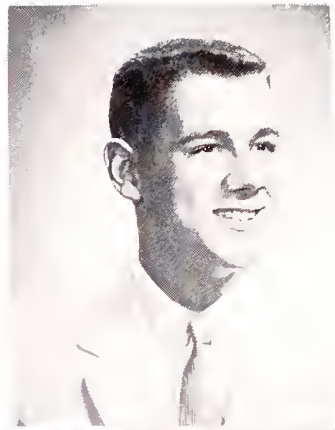

JOHN MERL QUIMBY
"There could be no one better"
5 Cross Country
4 Co-Ordinating Hour

ARTHUR WESLEY RACHELS
"Mr. Basketball A.H.S."
2-8 Baseball
1-8 Basketball
6-8 Monogram Club
7 Secretary
6-8 Student Council
6-8 Board
5-6 Junior Cabinet

WILLIAM SCOTT RAMSEY
"He who does things quietly is likely to do them well"
1-4 Orchestra
1-8 Ushers Club
6-7 Treasurer
5-6 Hi-Y
1-8 Youth For Christ
7 Vice-President

MARILYN JO RANSCHAERT
"Strike up the band"
1-8 Band
7-8 Drum Majorette
1-8 Vespers
4 Booster Club
1-8 Orchestra
7-8 President

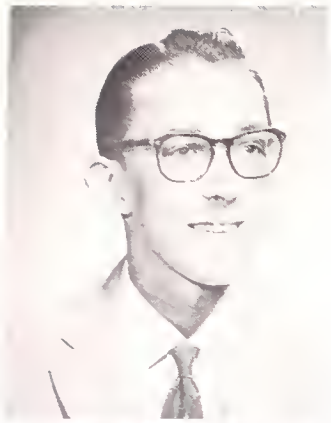

BRIAN O. REAM
"In quietness there is strength"

ILA MAE REEVES
"She has the two noblest things—sweetness and wisdom"
8 Jr. Waltons
7-8 Booster Club
3 Glee Club
6-8 Drama Club

MAXINE ANN RICHARDS
"Calm, cool and about to be collected"
1-4 Glee Club
1 Booster Club
1-3 Vespers

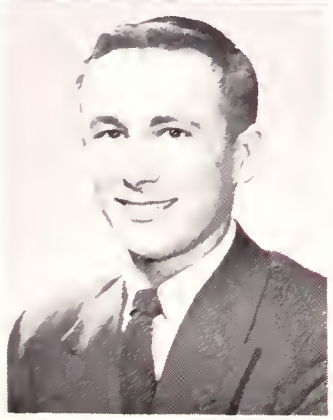

JON W. ROETHELE
"Glad that he lives are we"
6,8 Wrestling Manager
6,8 Football Manager
3 Track
5,7 Track Manager
6-9 Monogram Club
1,2 Waltons
1-2 Basketball

LINDA LOU ROGERS
"Destination—success"
1-9 Junior Red Cross
8-9 Vice-President
1-9 Drama Club
1-8 Play Committee
4-9 Album Staff
2-4,5,7 Student Council
8-9 Board
4-9 Tower Staff
8-9 Feature Editor
6-9 Booster Club
6-8 Future Nurses Club
8-9 National Honor Society

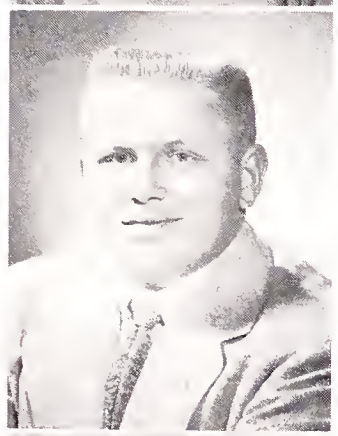

JAMES ARTHUR ROSEBROOK
"He is sincere and truthful"
2-4 Track
1-5 Football

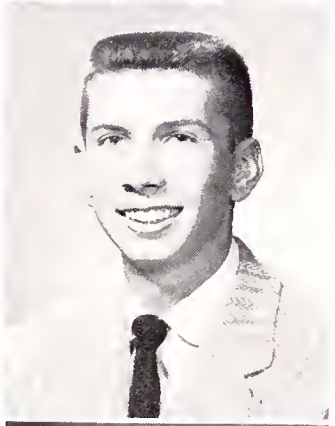

IRVING M. ROSENBERG
"As full of words as a dictionary"
1-2 Screen Club
6-8 Album Staff
7-8 Booster Club
5-6 Junior Guidance
7-8 Senior Council

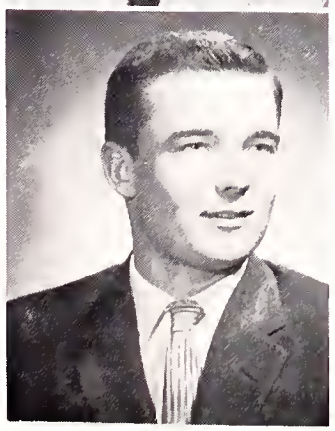

EDWARD ALAN ROSS, JR.
"We like young men for what they promise to be"
4-6 Track
5 Cross Country
5-8 Monogram Club
5-8 Hi-Y
7 Hoosier State

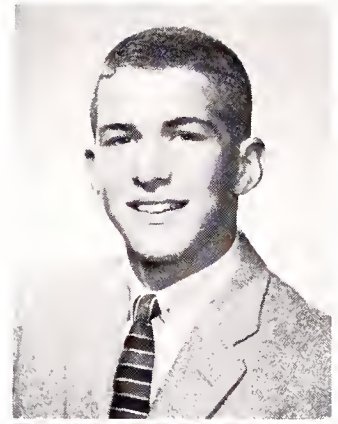

JOHN J. ROSS
"This is only a starting place, He's still on his way up"
1-4 Wrestling
3 Cross Country
5-7 Tennis
7 Captain
7-8 Monogram Club
1-8 Drama Club
7-8 President
6-8 National Thespion Society
7 Stage Crew
5-8 Album Staff
1-8 Tower Staff

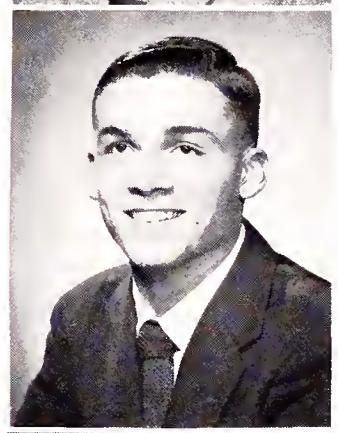

DONALD EUGENE ROWE
"A sincere truthful lad is he"
7 Track
3 Basebal Manager
1-9 Basketball
2-9 Hi-Y
4-5 Chaplain
6-9 President
8-9 St. Joseph County Hi-Y President
8-9 State Chaplain of Hi-Y Council
1,2 Waltons

PATSY ANN RUPERT
"Always a pleasure to be with"
1-4 Booster Club
3-4 Attendance Clerk
6-8 Album Advertising
2-8 Tower Staff

MURDELL SANDERS
"Quiet and yet jolly—a happy combination"

MARILYN MARTE SCHWANZ
"She keeps us cheering"
1-4 Waltons
1-2 Prep Glee Club
3-9 Senior Glee Club
1-8 Dramo Club
9 Ploy Cast
1-9 Vespers and School Concerts
3-9 Album
8-9 Assistant Features Editor
3-9 Student Council
8-9 Treasurer
3-9 Booster Club
6-9 Executive Board
6-9 Vice-President
1-9 Cheerleading
8-9 Captain
8-9 Nationol Honor Society

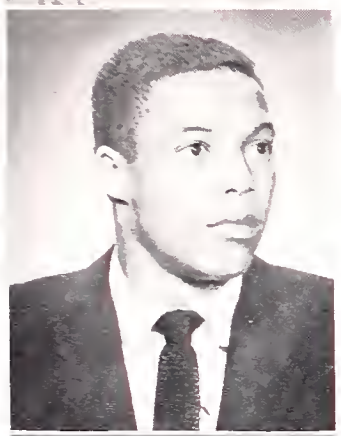

RICHARD EUGENE SCOTT
"Clothes make the man"
3-8 Wrestling
6 Captain
3-8 Football
1 Basketball
5-8 Monogram Club
6-8 Student Council

ERNEST PAUL SESSLER
"A man after our own hearts"
1-8 Bosebal

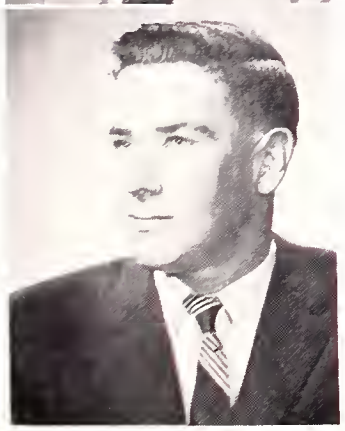

ROBERT WARD SEVEREID
"Good nature is his characteristic"
1-2 Screen Club

JUDITH LOUISE SHEETS
"Let her own works praise her"
6-8 National Honor Society
5-8 Booster Club
7-8 Board
5-8 Junior Red Cross
5 Future Nurses Club
1-3 Drama Club
1-2 Vespers
7,8 Album Staff
7,8 Club Editor
5-6 Junior Cabinet Secretary
1-8 Tower Staff
1-2 Prep Glee Club
1-6 Album Advertising

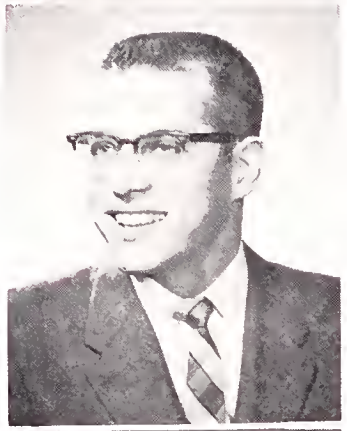

PETER R. SHERMAN
"Some are born great—some achieve greatness and some have greatness thrust upon them"
2 Track
1-2 Basketball
7-8 National Honor Society
1-6 Drama Club
7-8 National Thespian Society
7 Ploy Cost
7-8 Senior Cabinet President
5-8 Album Staff
1-4 Student Council
5-8 Tower Staff

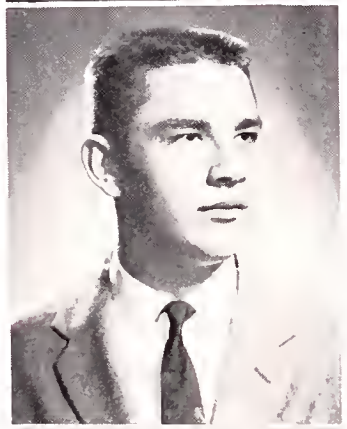

JAMES KENT SHINDOLLAR
"Silence is wisdom and gets a man friends"
1-2 Screen Club

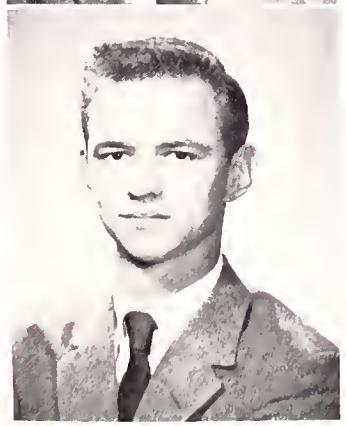

DAVID SHOEMAKER
"Happy go lucky"

SHARYN ANN SIMON
"She's full of spark"
1-8 Band
1-8 Drama Club
1-5 Waltons

BEVERLY JEAN SMITH
"She has rings on her"
1-2 Glee Club
1-2 Booster Club
1-4 Drama Club
1-2 Vespers
1-3 Tower Staff

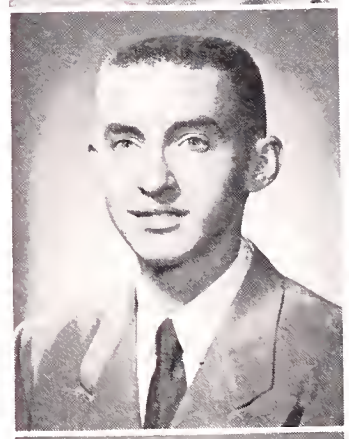

DANIEL L. SMITH
"A worthy friend"
7 Electronics Club
1-3 Orchestra

DIANNE LOUISE SMITH
"The eyes have it"
1-2 Prep Glee Club
7 Booster Club
1-5 Drama Club
1-2 Vespers
5-7 Album Advertising
1-6 Tower Staff

JAMES K. SMITH
"Things just seem to go my way"
3-5 Track
2-5 Basketball

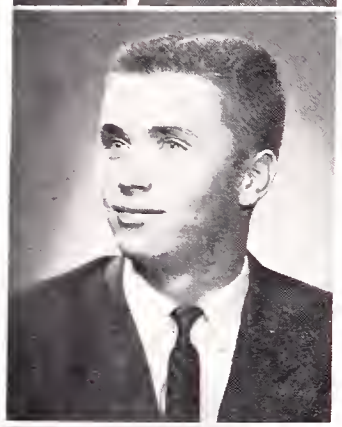

LARRY G. SMITH
"The women's choice"
3-6 Track
1-9 Basketball
9 Monogram Club

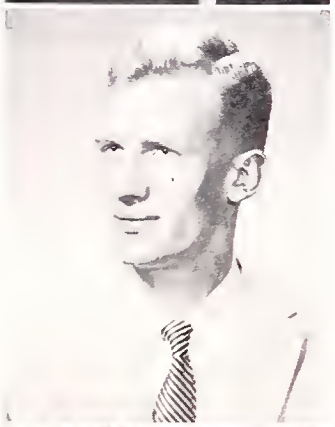

RUSSELL LAVERN SMITH
"Reber's right-hand man"
1-9 Stage Crew
1-9 Lighting
1-9 Electrical Lab.

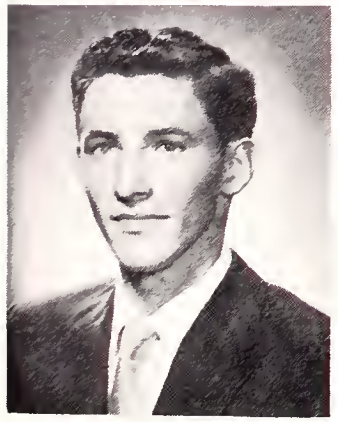

HENRY J. SPAGNOLO
"Manners make the man"
2,4,6 Baseball
5 Tennis
1,2 Glee Club
6-8 Jr. Red Cross
1-6 Screen Club
2 Play Cast
1 Vespers and School Concert

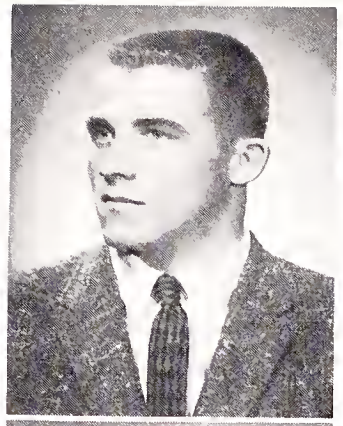

JAY H. STACKHOUSE
"He has that light in his eyes"
1-8 Intramural Basketball
3-5 Tennis
1-8 Glee Club
5 Swimming
1,2 Waltons
1 Play Cast
1-8 Vespers and School Concert

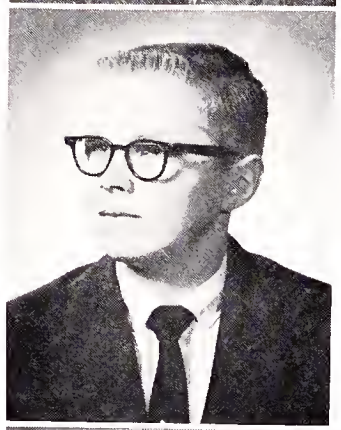

WILLIAM E. STATON
"Little man, what now?"
1 Cross Country

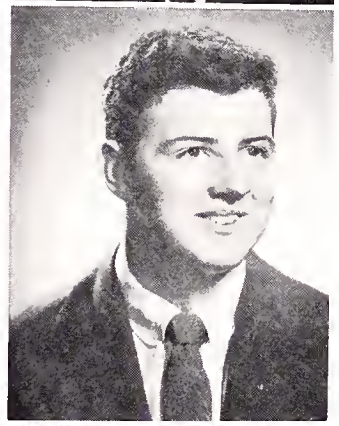

JAMES M. STEPHENS
"True fellow"
1-5 Screen Club
8 Baseball

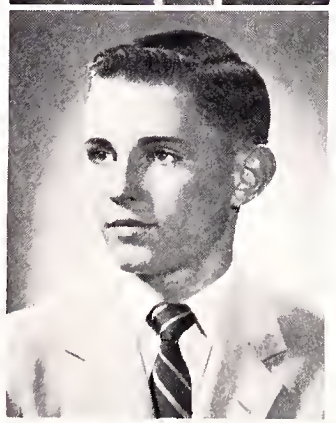

RONALD K. STERNAL
"Real worth needs no interpreter"
2-8 Baseball
1,2 Basketball
6 Cross Country
1,2 Screen Club

JOANN D. STOUFFER
"Who are you gonna yell for?"
1,2 Prep Glee Club
3-8 Senior Glee Club
3-8 Booster Club
5-8 Board Member
7 Attendance Clerk
3-6 Album
3-8 Cheerleader

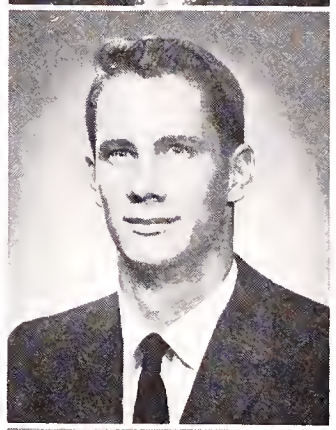

MICHAEL PARKER STOWERS
"Lady's gentleman"
7 Cross Country
5-8 Swimming
6-8 Monogram Club
7-8 Drama Club
7-8 Board Member
6-8 Play Committee
5-8 Lighting
5-8 Thespians
7-8 President
7-8 Electronics Lab.

SHIRLEY ANN STRANGE
"A little body often harbors a great soul"
3-5 Senior Glee Club
1,2 Prep Glee Club
1-5 Vespers and School Concerts

JOANNE CAROL STRUCK
"A friend in need is a friend indeed"
1-5 Waltons
1 Prep Glee Club
2-5 Junior Red Cross
2-3 Drama Club
3 Play Committee
4-5 Tower Staff

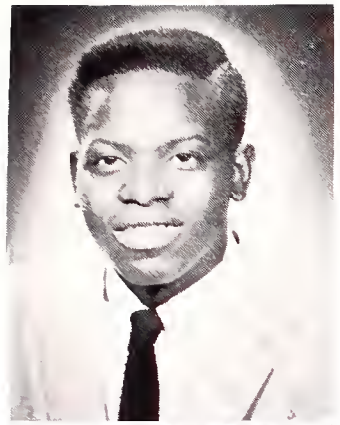

BENJAMIN TAYLOR
"Naturally nice"
2-8 Track
3,4 Football
5,7 Wrestling
7-8 Monogram Club

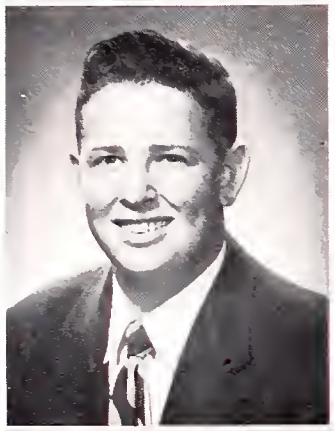

JERRY TAYLOR
"A nice person to know"
1-8 Golf

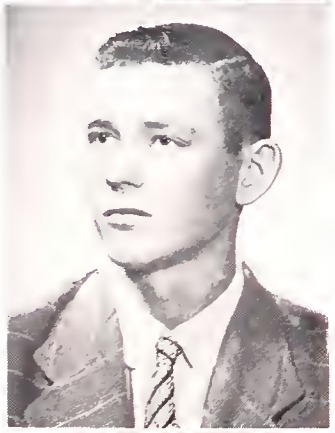

THOMAS TEETER
"Life is long if it is full"

LOUELLEN THOMPSON
"Her ways are ways of pleasantness"
2 G.A.A.
4-8 N.C.C.J.
3-8 Library Club

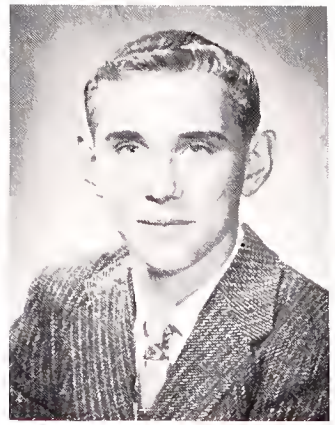

MILLARD G. THOMPSON
"Going places quietly"
1-6 Wrestling
1-3 Orchestra
3-4 Junior Waltons
1,2,4 Screen Club
3-4 Sophomore Cabinet
Treasurer

NANCY J. THOMPSON
"Tops on everyone's list"
1-8 Glee Club
5-8 Board
8 Secretary
4-8 Future Nurses Club
4-8 President
6-8 Drama Club
2,8 Play Cast
6 Stage Crew
1-8 Vespers and School Concert
7-8 Senior Cabinet

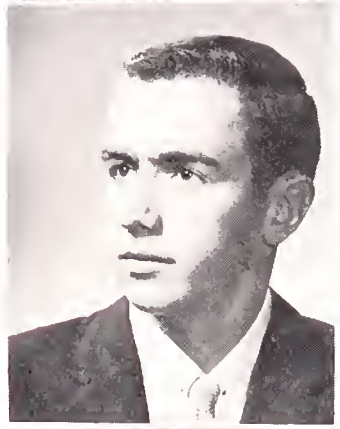

PETE TOUL
"An O. K. guy"

SYLVIA JAY TRETHEWAY
"Short and sharp"
1-4 Y-Teens
1-2 Prep Glee Club
1-2 Vespers
6-8 Tower

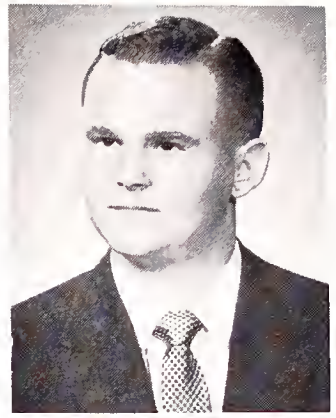

JOHN RICHARD VAN AMAN
"Man of many words"
1-6 Junior Red Cross
2 Drama Club
5-6 Debate Club
2 Baseball
1-2 Wrestling
4,6,8 Golf

JUNE R. VERHOSTRA
"Personality Plus"
1-9 Band
6-7 Vice-President
8-9 President
1-9 Orchestra
6-7 Vice-President
2-9 Vespers and School Concert
6-9 Album Advertising
8-9 Album Advertising Manager
7-9 Tower
5-9 Booster Club
7-9 Pep Band
2,6-9 Drama Club

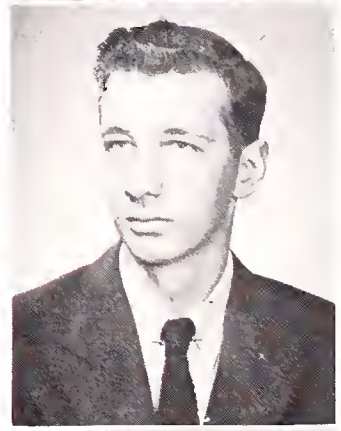

FREDERICK VESSELL
"One in a million"

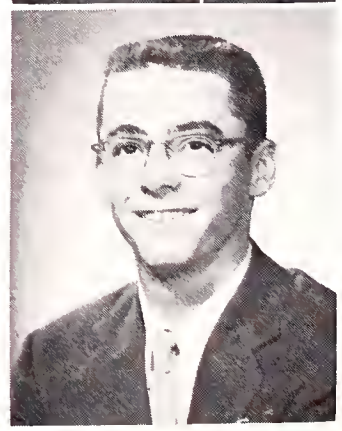

RONALD WALLACE
"Master of jest"
1-3 Hi-Y
2-5 Jr. Waltons
1-2 Screen Club
2-8 Student Council
1-6 Tower Staff
5-6 Sports Editor

LUCY L. WAPPENSTEIN
"It's nice to be natural when you're naturally nice"
3-8 Glee Club
3-8 Vespers and School Concert
7-8 Jr. Red Cross
3 Drama Club

RONALD LEE WEAVER
"He makes pencil and brush dance at his command"
1 Baseball
1,7,8 Drama Club
7 Play Cast
7-8 Play Committee
7-8 Stage Crew
7-8 Album Staff
Co Art Editor
7-8 Thespians

JANE HELEN WEIDLER
"A voice soft, gentle and low, is an excellent thing in a woman"
4-8Tower
3-4 Sophomore Cabinet
5-8 Attendance Clerk
2 Golf
6-8 Drama Club
2-7 Future Nurses Club

JEANNE MARIE WEISS
"As she dresses so is she esteemed"
1-8 Glee Club
1-8 Vespers and School Concert
4-6 Future Nurses Club
3-6 Album
1-8 Student Council
3-8 Tower

CAROL WELDY
"Nothing is impossible to a willing heart"
2 Prep Glee Club
3-9 Senior Glee Club
Accompanist
1-9 Band
7 Booster Club
7-9 National Honor Society
Treasurer
6-9 Drama Club
8-9 Board
6-9 National Thespian Society
8-9 Secretary
4,6,9 Play Cast
7-8 Play Committee
2-9 Vespers and School Concert
1-3 Student Council
8-9 Board
1 Tower Staff

ROBERT WETTER
"His world is a world of books"
1-8 Screen Club
1-3 Glee Club
1 Vespers
1 Band

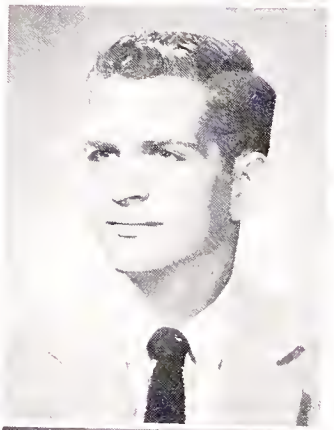

NANCY WHITLOCK
"A light heart lives long"

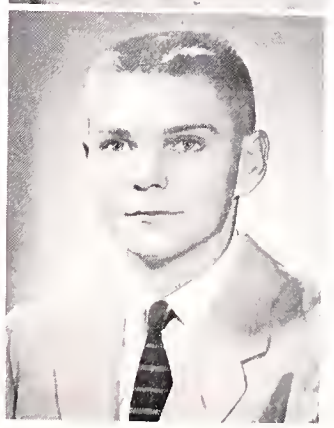

WILLIAM D. WILEY
"Life of the Party"
1,3,5 Cross Country
1-4 Drama Club
1 Stage Crew

HELEN KAY WILLIAMS
"She who sings drives away care"
1-8 Glee Club
1-8 Vespers and School Concert
1-8 Drama Club
7-8 Board
1,5,6 Play Cast
1-8 Album
5-8 Thespians

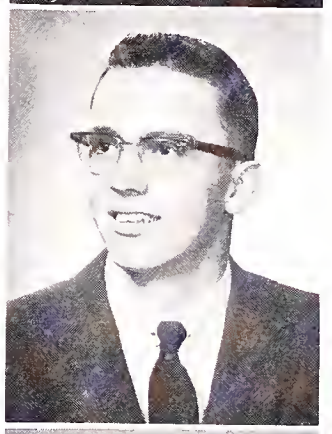

ROBERT W. WILLIAMSON, JR.
"It is for young men to gather knowledge"
1-3 Track
1-5 Ushers Club
7-8 Booster Club
1-2 Drama Club
1 Stage Crew

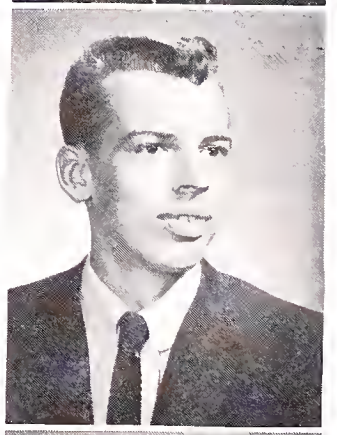

THOMAS E. WILSON
"One swell Guy"

RONALD G. WISELEY
"A man who does his best"
2-9 Band
8,9 Dance Band
1-3 Ushers Club
1 Glee Club

BILLIE JEAN WOODALL
"Blond bombshell"
1-4 Glee Club
2-9 Drama Club
2-8 Play Committee
2-3 Vespers and School Concert
6-7 Album Advertising
6-7 Album Staff
3-9 Tower Staff
6-9 Booster Club

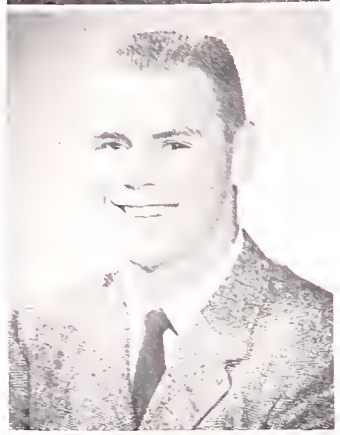

RAYMOND D. WOODWARD
"A quiet but pleasant guy"
1-2 Prep Glee Club
President
1-2 Vespers
3 Football

CAROLYN ANN WOOLLEY
"Just stay as you are"
5-6 Jr. Cabinet
1-2 Prep Glee Club
1-2 Vespers
3-4 Y-Teens
5-8 Album
5-7 Tower

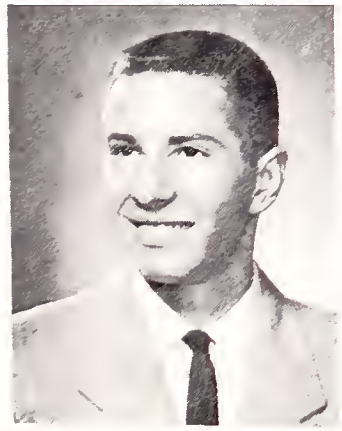

HAL KENNY WORTHINGTON
"Every Goad man is a man of his word"
2-7 Waltons
1-5 Ushers Club
3 Track

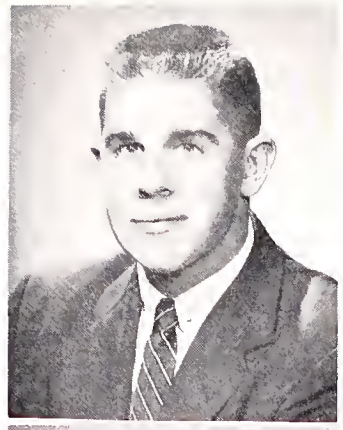

WILLIAM P. WRAY
"Quiet guy with lots of energy"
3 Track
3 Basketball

DONNA LEE WYATT
"Stars in her eyes"
1-3 Glee Club
1-3 Y-Teens
6-7 Drama Club
5 Play Cast

ROBERT COLMAN ZIKER
"Laugh and the world laughs with you"
1-8 Booster Club
7-8 President
1 Football Manager
2 Track Manager
6 Stamp Club
5-8 Thespians
7-8 Jr. Red Cross
1-8 Drama Club
1,5,8 Play Cast
1,5,8 Stage Crew
6-8 Album
6-8 Student Council
1-8 Tower

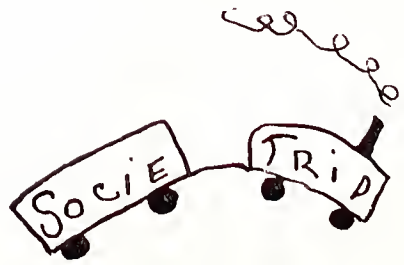

UNDERGRADUATES

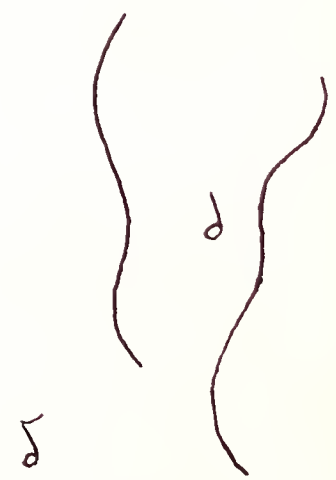

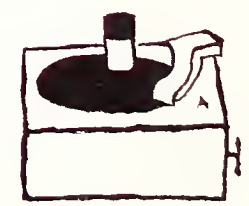

Juniors

Nancy Aitchison, Jerry Alfred, Brenda Askew, Mike Badger, George Balok, Sue Barbara, Jim Barkdull, Jim Barker, Brenda Barrit, Janet Barth, Bob Batten.

Sharon Bays, Kathy Beaty, Bernar Berkland, Delbert Beyers, John Bock, Sandy Borkowski, Linda Bourdon, Dennis Bradly, Marti Brannan, Dave Brownell, Nancy Brubaker.

Ed Bryleski, Larry Buck, Mary Ellen Buck, Joyce Bushman, Dave Bytner, Charlotte Cako, John Camblin, Allen Campbell, Eddie Carlson, Phil Carpenter, Marla Carter.

Terry Cates, Jean Chesbrough, Bob Chreist, Evelyn Clark, Mike Cogdell, Larry Colt, Charlene Cox, Lance Cox, Ray Cox, Tom Cox, Jim Daniels.

Terry Darr, Karen Davidson, Dennis Davis, John Davis, Roland Davis, Virginia Davis, Pat Donahue, Jim Dowdy, Jim Downs, Wanda Downham, Bob Dymack.

Julie Ebeling, Norma Essery, Bill Esterline, Joanie Faudre, Bob Fischer, Wendy Fischgrund, Lynette Fisher, Linda Flessing, Mariann Flohr, Anne Frank, Bob Frick.

Judy Gardner, Gail Gebhardt, Judy Geiger, Janet Gersey, Dave Getzinger, Doug Gill, David Gilman, Denise Grimshaw, Doris Goldstein, Paul Goodwin, Connie Goodling.

Juniors

Carolyn Graf, Dan Gregory, Rose Griffith, Dave Hartenbower, Linda Harvey, Carol Hauguel, Brian Hedman, Gayle Heyn, Nancy Hile, Peppy Hirou, Jim Hobbick.

Duke Hobbs, Dennis Hochstetler, Sandy Holser, Tom Hosey, Sharon Hullinger, Becki Hurst, Judy Jacobson, Kay Jamison, Dave Jannson, Bill Johnson, Diane Johnson.

Barbara Jones, Gloria Jones, Tom Kaiser, Mary Kay Kindt, Mary Ann Kinsey, Scott King, Barbara Kirkendall, Lorraine Kosh, John Kolrick, Sue Kollar, Bill Krieg.

Paul Kruggel, Mary Ann Kunde, Kathleen Kuntz, Barbara Langel, Judy Leach, Davis Lemer, Barbara Leonard, Janet Light, John Litweiler, Carolyn Long, Dick Lydeen.

Gary MacLarren, Janet Marks, Judy Matteson, Sue Mauer, Jack McCormick, Randy McCreight, Kathy McHugh, Jacquie McKinney, Ed McKinney, Patty McMillan, Sue Mellinger.

Shirley Meridith, Jim Messick, Bonnie Miller, Gary Miller, Larry Miller, Marilyn Miller, Tom Miller, Ron Milliken, Tom Mills, Bob Molnar, Dennis Morras.

Norman Moyer, Paul Neimeyer, Priscilla Norbland, Barbara Nowicki, Bob Oler, Shirley Otolski, Beechie Pfaller, Dorothy Pierson, Phyllis Plotkin, Merrylin Priest, Tom Price.

Juniors

Marilyn Ranier, Larry Randt, Pat Rantz, Shelba Rice, John Riley, Carol Ritter, Sandra Robaska, Joe Root, Jerry Rose, Bob Ruggles, Craig Rupert.

Art Schipper, Shirley Seach, Sandi Sellers, Carol Shapiro, Ronnie Shepard, Paul Shore, Manny Silverman, Phil Simcox, Pat Soelinger, Dorothy Smith, Kathleen Smith.

John Stackhouse, Fred Stave, Lynne Steele, Sharon Stewart, Sue Stiritz, Jim Stonerook, Ronnie Strang, Bob Swanson, Bob Sweet, Chuck Talcott, Bev Tompkins.

Nikki Tompsett, John Thompson, Trully Thompson, Jim Toepp, Pete Trescott, John Turner, Judy Uvardy, Agnes Varewyck, Margo Weaver, Marilyn Webster, Sandra Weldy.

Cynthia Wendzonka, D. J. West, Becki Wetter, Jeannine Wheatly, Sharon Wickizer, Joan Wieczorck, John Wilcox, Jerry Williams, Lee Williamson, Bob Wilson, Dick Wilson.

Nancy Wilson, Joe Winters, Jim Wiseman, Patricia Wozniak, Virginia Zeitler.

1. It must be nice. 2. "You catch it, I'll build a cage for it." 3. At the Leadership Clinic. 4. Royalty in the making. 5. All muscles.

Sophomores

Fritz Aichele, Doyt Allen, Sue Altman, Beverly Amerman, Dick Ashenfelter, Penny Ault, Dale Baker, Denny Barnette, Jerre Barnette, Philip Barton, Charles Benn.

Ann Bennett, Bob Bennett, Tam Berger, Dan Bolenbaugh, Pat Bolling, Susan Bowman, Dick Bowyer, Dave Bradford, Neil Bradley, Joyce Bulhand, Bob Bush.

LaVerne Buss, Roland Butler, Carol Carlson, John Carlson, Richard Carlson, John Carroll, Janet Catalino, Dave Christman, Ron Coffman, Ron Cohen, Bonny Coker.

Richard Condon, Janace Conrey, Art Cotherman, Judy Cowen, Brent Coy, Terry Curtis, Bob Davis, Dixie Davis, Andrea Dean, Charlene Deranek, Peggy Deranek.

Donna Diamon, Charles Dickens, Joe Dickey, DeWayne Dillman, Karen Dobbins, Jo Dobecki, Catherine Donahue, Donna Dreesback, Jim Duncan, Shirley Durgin, Richard Dyer.

Linda Elbing, Helen Eby, Gordan Eddy, Janice Edmonson, Brad Eichorst, Ben Endres, Beverly Enfield, Karen Engle, Judy Enhart, Carol Ensign, Lloyd Ernsberger.

Sherry Estergren, Sandy Evans, Tony Evans, Shellie Feferman, Bruce Feldman, James Fenimore, Jim Fett, Marlen Fertig, Freya Finch, Pat Fishburn, Ella Fleming.

Sophomores

Clem Flowers, Ned Fogarty, Sandra Franklin, Dixie Frost, Melinda Gaylor, Terry Gerber, Terry Gibson, Patsy Gilbert, Chris Glassburn, Patti Gollnick, Janet Goad.

Ricky Graves, Paula Grenert, Gearge Griman, June Grasso, Mary Ann Haines, Charles Ham, Jim Hamilton, Linda Hammes, Tom Harbin, Jim Hartke, Ward Harlan.

Jim Harrell, Dorthy Harris, Margaret Harris, Marialyce Harrison, Carol Hegg, Ray Heilman, Barb Helkie, Trudy Hellborn, LaRuth Helm, Sharon Hendricks, Martha Henz.

Lois Hertel, Marsha Hewitt, Jane Hinkle, Connie Hochstetler, Robert Hoffman, Denny Hogan, Virginia Holdmann, Barbara Horka, Emil Horvath, Bob Howerton, Rosmary Huff.

Judy Hughes, Elizabeth Hull, Bob Ingalls, Joe Jacks, Kenny Jeru, Chester Johnson, Jutta Judjahn, Jerry Keller, Karen Keller, Judy Kelley, Don Keltner.

Lee Kendall, Margaret Kendall, Charlie Kershner, Karen Kimble, Tom Kindig, John Klebusits, John Konrath, Carol Kostielney, Tony Kowals, Tom Krieg, Wayne Krieg.

Shirley Krug, Karen Kruse, Fred Kuemmerle, Tom Kuhl, Eddy Kuzma, Mike Lachmann, Theresa LaCluyse, Port Laderer, Charmian Landuit, Ken LaPlace, Beverly Laughman.

Sophomores

Sue Lawrence, Liz Lederer, Richard Lee, Gail Levy, Jim Lieberenz, Fred Liggett, Joni Lindale, Margie Lloyd, Sherry Longbreak, Brenda Lovings, Larry Lundstorm.

Ethel Martin, Jeanne Martin, Juliet Martin, Ken Marvel, Nancy Mathis, Barbara Maculski, Phil McCullough, Mary McNamara, Danya Meridith, Carolyn Messmore, Bill Miller.

Dennie Miller, Greg Miller, Lois Miller, Ron Miller, Sandra Montague, Janet Moore, Carol Morrical, Judy Mould, Denny Murphy, Bill Nagy.

Phyllis Neddo, Marshall Nelson, Pat Newcomer, Jonathan Newton, Dorothy Nichols, Jim Ninios, Barry Nothstine, Anita Oberle, Jon Olander, Larry Oler, Nancy Olshewsky.

Sanford Opperman, Lynne Palmer, Tom Pearson, Richard Peters, Roger Phelps, Gene Phillips, Diane Pierce, Bob Piper, Carol Polk, Sid Polk, Doug Proud.

Jim Prytz, Barry Quimby, Janet Rawles, Jim Rea, Joyce Resler, Dan Reynolds, Gloria Rhoades, Celia Riddle, Janis Rieder, Regina Ritter, Audrey Robbins.

Mike Ross, Shirley Rossner, Richard Rowe, Bernard Rouhselang, Janet Royce, Bill Rupert, Pat Rusk, Scott Ryburn, Beth Ryon, Clark Salkeld.

Sophomores

Violet Sando, June Schubert, Eileen Schultz, Suzanne Schwanz, Pat Scott, Janice Scussel, Scott Searight, Mike Seedorf, Dorthy Sellenburg, Barbara Shanafelt, Ronnie Shapero.

Art Shapiro, Bob Sheets, Harold Sheets, Kurt Shenberger, Sue Shotola, Sandra Simons, Judy Singler, Sharon Skees, Sara Lau Smith, John Snyder, Martha Spite.

Tom Stahly, Sharon Starkweather, Jim Stechcon.GeneStevens, Alta Stock, Earl Storms, John Stouffer, Bill Summors, Elinor Svendsen, Tom Swindeman, Victor Szabo.

Leonard Tavernier, Sanford Taylor, Carol Tetzcoff, Larry Thompson, Terry Tinkel, Sophia Toul, Thomas Townsend, Carol Trefun, Bill Tretheway, Janet Trisinger, Paul Troup.

Tom Tucker, Glena Tully, Ken Turnock, Ed VanAcker, Reggie Van Sleet, Paul Waechter, Betty Walcott, Gary Wallman, Anita Walter, Bill Watterson, Dick Wattles.

Sandra Ward, Alvin Waxman, Susan Weddle, Sue Welber, Carolyn Winslow, Ricky Wetmore, Mary Ann Wettergren, Barbara Wetzel, Ernest Wheatley, Judy Widmar, June Wiley.

Kent Wilkinson, Harold Willard, Dan Williams, Roberta Williams, Bill Williamson, Judy Winge, Don Wilson, Ray Wilson, John Wood, Sue Woodward, Chuck Wray.

Sophomores

Bruce Wyatt, Sandy Yerke, Mary Zellers, Phillip Mikesell.

1. They're all wrapped up in their work.
2. Isn't he hiLARRYous?
3. Now get this.
4. "Who me?"
5. Now ya see 'em, now ya don't.
6. "Love is Just Around the Corner."
7. "Rock Pretty Baby."
8. Go get 'em Eagles, go get 'em.
9. Stage Fright.
10. Hot Dog!
11. They all came tumbling after.
12. See that basket, see that rim.
13. Is it all there?
14. Spring fever.
15. "All I want for Christmas is. . ."
16. Try cold cream.

Freshmen

Patty Jo Aaron, Marcia Abbott, Winifred Aitchison, Marilyn Alberts, Cindy Allen, Barbara Allison, Bob Alteri, Barbara Anderson, Joan Anderson, Beverly Andrews, Rosemary Apger.

Evelyn Ashley, Nancy Austin, Rex Baker, Sandy Baker, Bill Baldwin, Mary Ann Barbara, Bruce Bare, Jean Barker, Barbara Barkley, Janice Barley, Barbara Barnes.

Charles Barnett, Jeannie Barnette, Marian Barton, James Batt, Donna Bauer, Ella Mae Baumgartner, Tom Bays, Mike Beaudway, Larry Beck, Jack Beebe, Christine Beery.

John Bella, Dick Bennet, Nikki Berman, Natalie Bethke, Pat Bezeredy, Pat Biddle, Carolyn Bird, Lina Blosser, Pat Boger, Sue Boggs, Jane Bolenbaugh.

Thad Borkowski, Cliff Boyer, Jerry Boyer, James Bradley, Jerry Brady, Bill Brandley, Tom Brandley, Ted Brandley, Ted Brentlinger, Nancy Brinley, Cindy Britton, Marilyn Brown.

Frank Brush, Sandra Bryleski, Dan Burns, Bonnie Bush, Jeff Butler, Mark Camblin, Ivye Carlson, Judy Carlson, Carolyn Carpenter, Mike Carpenter, Paul Caroll.

Mary Cataldo, Lee Chaden, Gene Chamberlain, Jack Champaigne, Jim Champaigne, Kitty Clark, Sherry Clarke, Anita Clayton, Richard Clemmons, Jerry Clubb, Marvin Coadell.

Freshmen

Lynn Colle, Terry Colt, Tom Coney, Mike Conley, Carl Cox, Christine Crisler, Jim Csek, Sam Dairjka, Vernon Dalz, Mary Beth Davidson, Dave Davis.

Sandy Davis, Beverly Dawson, Lonnie Dean, Eddie DeCraene, Jim DeCraene, Connie DeGraff, Craig Deitchley, Carol DeLeury, Alfred DeVallee, Karen Dhaene, Karen Dhoore.

Evelyn Dietl, Fritz Ditsch, Edward Drake, Kathy Dunbar, Arlene Eader, Gail Eagles, Gary Eagles, Janet Edmonson, Sandy Edmonson, Judith Eich, Sue Emery.

Jim Emmons, Ola Fay Ernsberger, Mary Jo Esary, Irene Evertts, Linda Farian, Robert Feingold, Nancy Fetter, Caralyn Fieser, Maud Fink, Jim Fischer, Cathy Fischgrund.

Sue Flack, Tom Flohr, Roger Foley, Barry Forsythe, Howard Frazier, Mary Friedmann, Jean Frisbie, Keith Fritz, Albert Froehlke, Judy Gartenburg, Barbara Geans.

Bob Geans, David Gentner, Nancy Gerber, John Gielow, Robert Gillen, Jim Glaissner, Helen Glasco, Sue Gobdel, Ladonna Goetz, Jim Golba, Robert Golomb.

Phyllis Gordon, Bob Grant, Randy Grant, Jim Grenert, Lynda Gumz, Bill Grey, Patrick Grimm, David Guillion, Sandra Gyorkas, Richard Hackett, Robert Hall.

Freshmen

Lanny Ham, Sheila Hamberg, Arlene Hardwick, Sue Harlan, Jennifer Harlow, Bev Harris, James Harris, John Harris, Catherine Hartman, Tony Hebron, Kent Hedman.

Judy Hehl, Judy Heilman, Gary Heidt, John Hemphill, Robert Henderson, Cynthia Heritage, Lynn Hern, Shirley Hershberger, Judy Heston, Sharon Heyde, Betty Hill.

Robert Hill, Martha Hinkle, Louise Hinkle, James Hite, Jerry Hobbs, Sheila Hoffman, Nancy Holcomb, Larry Holstein, Mike Holstein, Mary Horn, Bill Horrall.

Nancy Horvath, Doug Hostrawser, Dave Hoyt, Betty Jane Hubartt, Denny Hubbard, Sandra Huffman, Jim Hull, Judy Humphreys, Jon Hunt, Forrest Hurlbut, Dean Hutchins.

Eddie Hutchison, Irene Ingalls, Bill Ingram, Charles Jacobs, Garnet Jacobs, Sally Jamieson, Jerry Jankowski, Sandra Janousky, Beverly Johnson, Dean Johnson, Jack Johnson.

Karen Johnson, Karen Johnson, Vern Johnson, Patrick Jones, Carol Joosens, Richard Joosens, Charles Juhas, Bruce Jurgovan, Marsha Juroff, Kent Kaeppler, Don Karczewski.

Rose Kasa, Dave Katz, David Kelly, Rosemarie Kemper, Jerry Kendall, Kathy Kerner, Lorraine Kessler, Karl King, Sandra Kint, Skip Kirkendall, Sharon Klingerman.

Freshmen

Lois Klinghammer, Dora Knoblock, Paul Knuckman, Diana Kovach, Darryl Kraeger, Marlyn Kronewetter, Mike Krueger, Judy Kruggel, Sharon Kubiak, Barbara Kubisiak, Pat Kugler.

Sam Kulp, Denny Lamont, Linda Landy, Sandra Langel, Lee Latham, Steve Leaders, Terry Lehr, Richard Lewis, John Lichkai, Mary Ellen Ligget.

Sarah Lightner, Mary Lisk, Barry Liss, Marilyn Locke, Joyce Longfellow, Lynn Loutzenhiser, Janet Lovelace, Judy Lovell, Richard Lundin, Nona Lydeen, Tom Maggert.

Terry Magnuson, David Manuwal, Shirley Marko, Don Marquardt, Sandra Marrs, David Martin, Ron Martz, Marcia McCall, Kathy McCormick, Dan McCoy, Janet McGann.

Lee McKnight, Margaret McLean, Harold Means, Ronnie Medow, Tom Meilstrup, Jim Mellender, Steve Mellinger, Janet Messmore, Nancy Metzler, Dave Mickelsan, Andy Mihail.

Billy Miller, Jan Miller, Pam Miller, Ranny Miller, Susan Miller, Terry Miller, Jerry Minkow, Joy Mitchell, Norm Mitloff, Diane Moffett, Judy Montague.

Charles Moore, Larry Moore, Avis Morey, Lenore Morrison, Brett Morse, Diane Mourer, Louis Muth, Ronnie Mutzl, Dale Myers, Don Myers, Robert Meyers.

Freshmen

Carol Nace, Ray Neddo, John Neff, Eric Nelson, Susie Nelson, Carol Nemeth, Dorothy Nemeth, Bannie Jo Nemeth, Dick Newcomer, Elaine Nybo, Gloria Nybo.

Barry O'Connell, Gayle Odelius, Tom Olander, David Oles, Lyle Olson, Debbie Opperman, Lee Ortenstein, Kathy Ostrander, Vicki Ostrander, Becky Papandria, Kathy Parker.

Marijo Peck, Brian Pence, Shirley Pfaller, Carl Phillipoff, Fred Phillips, Jane Phillips, Frank Piechowiak, Rosemary Pierson, Pat Pietsch, Evelyn Pipke, Larry Pletcher.

Mary Ann Poljanec, Barbara Poulin, Sharleen Powers, Jerry Powlas, Jo Ann Proud, Sam Purdy, Josephine Quattrin, Andre Rachels, Anthony Rachels, Rosemerie Radicon, Kent Ramser.

Sandy Ranschaert, Sharon Rantz, Mary Reber, Carolyn Reed, Diane Refner, Sharon Reichard, George Reith, Chuck Rhoades, Carolyn Rhodes, Pat Rice, Judy Riedel.

Tom Ries, Mary Jane Ritter, Billy Roberts, Rita Rodgers, Steven Rodin, Gail Roe, Don Roeder, Becky Rogers, Penny Roorda, Howard Rosenbaum, June Rosenstein.

Sharon Rothenberger, Barbara Rubin, Jerry Rutkowski, Carl Sackman, Kenny Sandoch, Sandy Scheiman, Pat Schering, Carol Schiller, Martin Schmidt, Sandy Schock, Jo Anne Schrop.

Freshmen

Jeanne Scussel, Phillip Seese, Jim Severeid, Sandy Severns, Bill Shaffer, Linda Shcolnik, Steve Sheets, Henry Shelton, Linda Shenenberger, Julie Sheppard, Connie Sherman.

Sharon Sherman, Janice Shoemaker, Sandy Shultz, Kay Simcox, Bill Simpson, Sharon Skodinski, Lynn Sleeth, Bob Smith, Carolyn Smith, Darlene Smith, Jack Smith.

Linda Smith, Richard Smith, Suzanne Smith, Jim Snoke, Arlene Snyder, Dave Soslowsky, Barbara Sostack, Larry Southwook, Terry Spainhower, Sharan Spite, Don Stanfield.

Dorothy Stechcon, Chuck Steele, Phil Stenberg, Wilma Stewart, Joan Stinebaugh, Sandra Stiritz, Sue Stoner, David Stout, Paulette Strombeck, Sharon Strong, Judy Struck.

Robert Szalay, Casimer Szewczyk, Lillian Szewczyk, Terry Talcott, Cecilia Tanner, Bill Taylor, Gail Taylor, Mary Ann Taylor, Pat Taylor, Larry Teeter, Sandra Teeter.

Judy Tennyson, Jim Tetzlaff, Lucy Thibos, Doris Thomas, Carole Thompson, Susan Thompson, Pat Tubbs, Leonice Tulchinsky, Lowell Tully, Albert Turner, Barry Ukele.

Mike Vaerewyck, Sue Valentine, Doris Vance, Seth Vandenberg, Victor Vargo, Sandra Vollmer, Mike Wallace, Dennis Ward, Nancy Warmoth, Sandra Weaver, Arlene Weinstein.

Freshmen

James Weir, John Weiss, Ann Wenzel, George Wetzel, Carol Wilcox, Charmaine Williams, Dennis Williams, Barb Williamson, Karl Williamson, Gail Williford, Janet Wilson.

Ron Wilson, Susan Woods, Donna Yakel, Jim Young, Tom Young, Sandra Zehendner, Emma Zeider, Jean Zeitler, Joyce Zeitler, Rosalind Zeitler, Tom Zimmer.

Dwight Zimmerman, Sandy Zoss, Fred Zuhlke.

1. T. J.
2. New teachers?
3. Tall, dark, and handsome?

4. We want the team.
5. Victory, victory is our cry—a familiar scene last fall.
6. The Line-up.
7. Friends, Romans, countrymen, lend me your ears.

8. Dwawdies!
9. You'll wonder where the yeller went.
10. Keen Teen Queen.
11. "John Dandy to the rescue."

ACTIVITIES

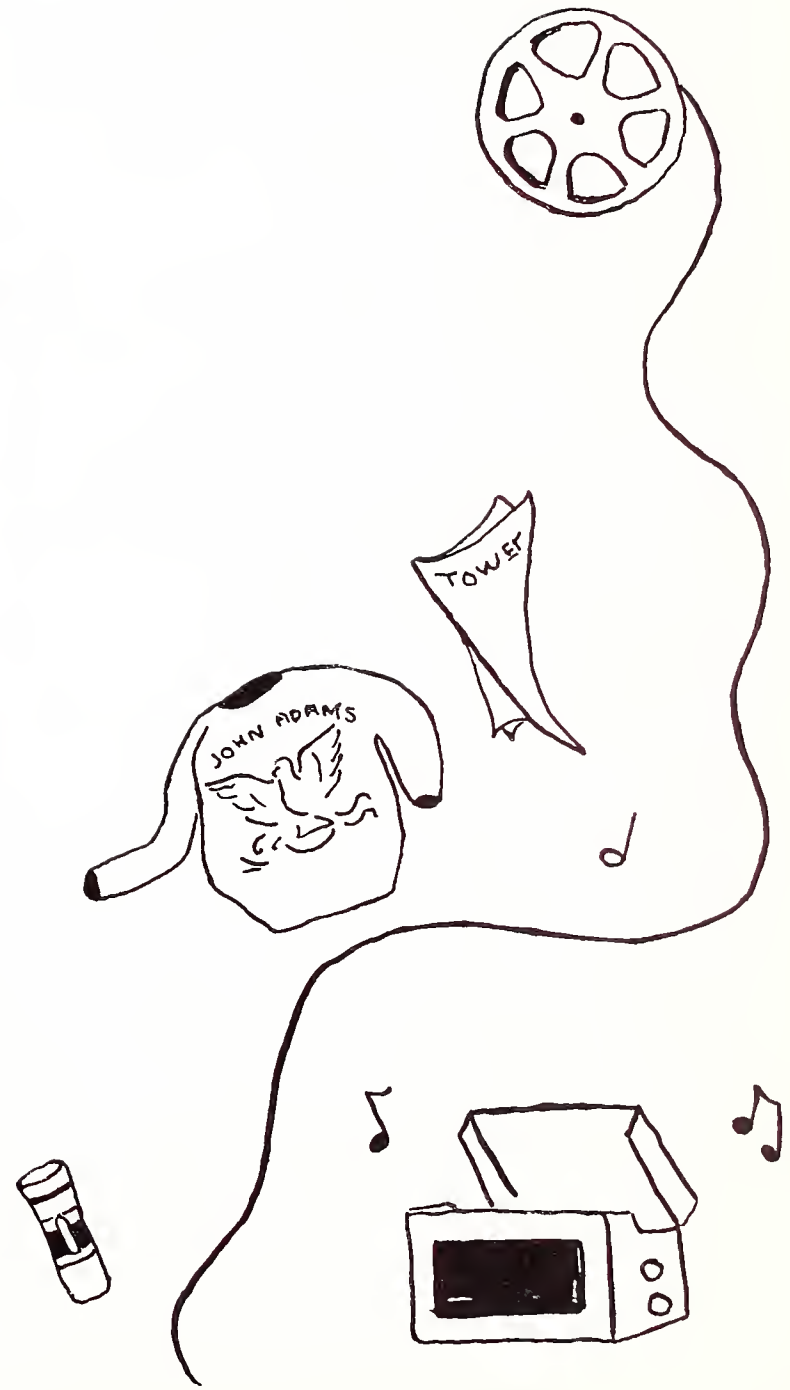

Glee Club

Officers and Board: 1st Row: P. Barker, B. McIntyre, C. Hertel, S. Metcalfe, T. Miller, H. King, S. Weldy, B. Twigg. 2nd Row: K. Aaron, B. Barritt, T. Thompson, D. Getzinger, J. Matteson, D. Hartenbower, S. Otolski, D. Lamar, D. Hobbs, N. Thompson, J. Martin, H. Williams.

The John Adams Glee Club, consisting of 115 members, is a busy organization throughout the entire year. Following tradition, the Glee Club gave their annual Candlelight Christmas Vesper Service, participated in the North Central Chorus, the fall assembly, the all-city Spring Festival, the Easter Service, and the Baccalaureate and Commencement exercises. In the spring, the Glee Club, assisted by the Drama Club, presented the outstanding operetta, "A Waltz Dream," by Oscar Strauss.

The Prep Glee Club, consisting of 130 members, assisted the Senior Glee Club in the Christmas and Easter Programs.

Prep Glee Club Officers: Seated: L. Ebeling, J. Dickey. 2nd Row: S. Severns, J. Widmar, D. Davis, K. Clark, P. Laederer. 3rd Row: T. Lehr, H. Rosenbaum, W. Stewart, D. Diamond.

Accompanists: C. Weldy, J. Rawles. Boys' Quartette: D. Hobbs, L. Thompson, D. Getzinger, T. Miller.

Girls' Ensemble: Seated: H. Williams, B. Barritt. 2nd Row: D. Sellenberg, M. Kunde, C. Hertel, S. Otolski, N. Thompson, S. Weldy, J. Martin, S. Metcalfe.

Glee Club

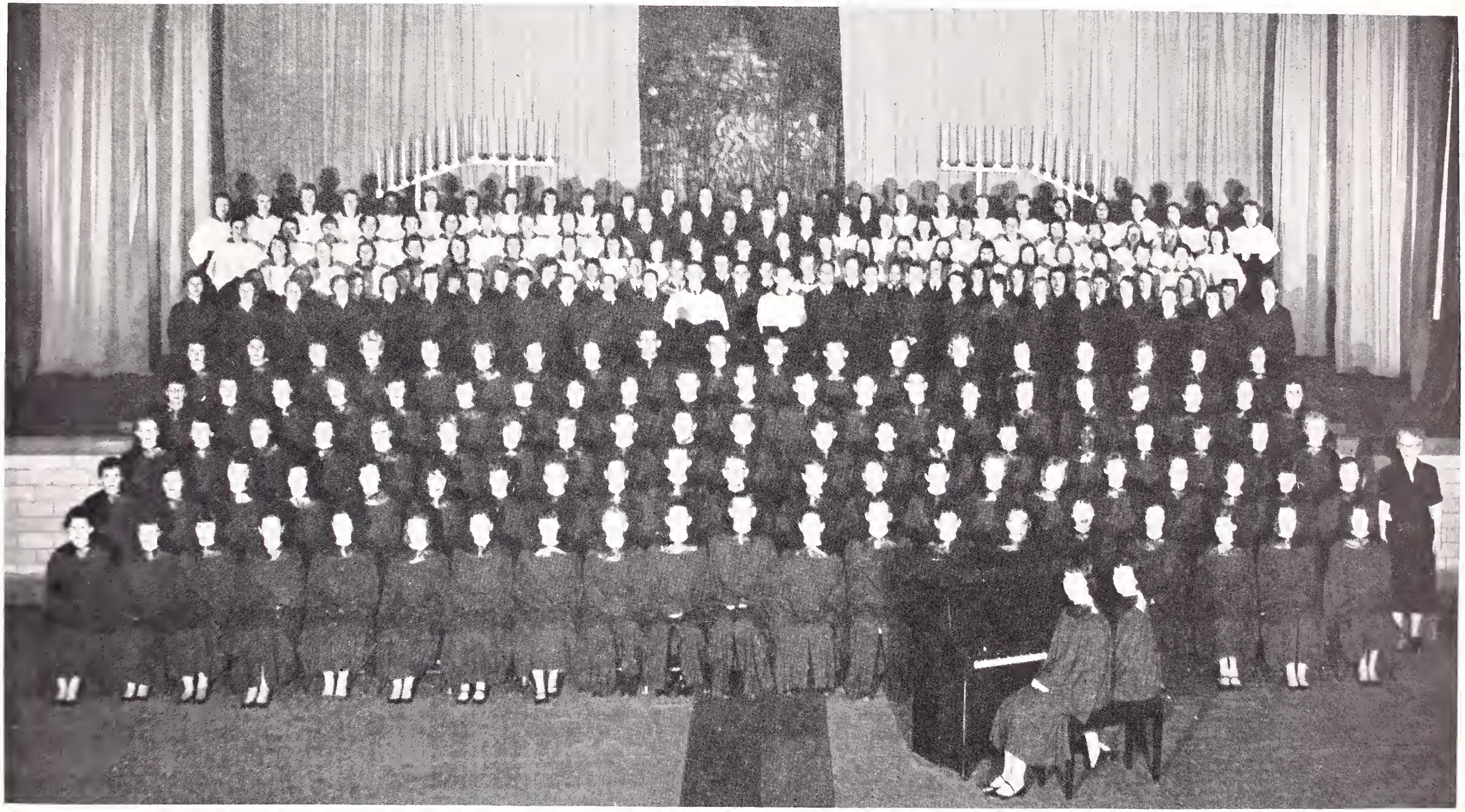

Members: Row 1: B. Shanafelt, L. McChesney, L. Palmer, C. Riddle, C. Cako, S. Lightner, P. Gollnick, B. Prohaska, R. Wetmore, D. Keltner, J. Carroll, R. Baker, D. Hobbs, S. Searight, S. Ryburn, S. Weldy, L. Wappenstein, M. Buck, C. Lightner, B. Hewitt. Row 2: J. Conrey, N. Metzler, P. Wozniak, C. Locsmondy, A. Walter, D. Sellenberg, H. Williams, P. Troup, V. Szabo, K. Wilkinson, D. LaMar, M. Seedorf, T. Gerber, B. Nothstine, S. Otolski, B. Twigg, S. Metcalfe, J. Martin, J. Bulhand, V. Davis, S. Hunt. Row 3: J. Hunt, T. Thompson, J. Judjahn, J. Lindale, B. Enfield, M. Schwanz, S. Borkowski, M. Kunde, R. Robinson, D. Getzinger, L. Thompson, H. King, A. Lloyd, P. Ault, P. Scott, D. Harris, C. Hegg, C. Graf, B. Dickey, S. Shotola. Row 4: W. Fischgrund, B. Helkie, M. McNamara, J. Stouffer, S. Toul, N. Brubaker, C. Hertel, B. Barritt, N. Thompson, B. Miller, R. Inlow, B. Giggy, D. Hartenbower, B. Williamson, M. Haines, M. Markanich, J. Hughes, P. Boling, K. Aaron, P. McMillan, J. Schubert. Row 5: L. Helm, S. Smith, B. Tompkins, D. Hogan, J. Matteson, B. Jones, J. Martin, R. Ritter, J. Nothstine, T. Miller, E. Bryleski, J. Stackhouse, A. Madole, P. Barker, S. Bowman, B. McIntyre, E. Schultz, C. Boroz, S. Estergren. The Prep Glee Club is seated on the stage.

Band

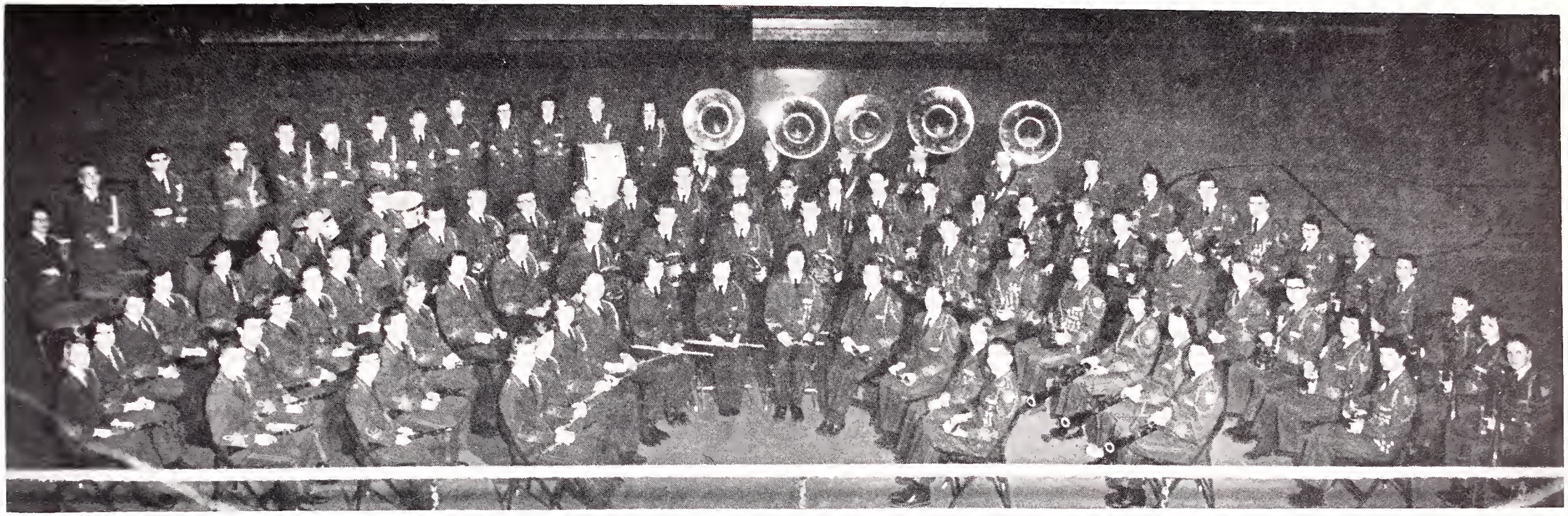

1st Row: Mauer, Nelsan, Hull, Litweiler, Tennyson, Scholnik, Ranschaert, Landy, McMillan, Thibos, Ryburn. 2nd Row: Coker, Waterson, DeLeury, Harvey, King, Ukele, Dickey, Piper, Baldwin, Chesboraugh, Stackhouse, Weldy, Verhostra, Ranschaert, McNamara, Kuemmerle. 3rd Row: Talcott, Stevens, Huff, Aaron, Lehr, Raorda, Miller, Badger, Manges, Kellogg, Taylor, Shore, Miller, Powlas, Maurer, Robison, Talcott, Rothenberger, DelValle, Dietchley, Kowals, Brentlinger, Miller, Wisley, Aitcheson, Rusk. 4th Row: Bird, Hubart, Hinkle, Everttts, Riddle, Chamberlain, Ramsey, Bolenbaugh, Hull, Means, Hegg, Wilson, Neimeyer, Zeider, Johnson, Kaiser, Thompson, Marks, Beebe, Morse, Nelson, Kurtz, Pierson. Standing: Priest, Davis, Hackett, Wood, Carpenter, Bare, Tinkle, Dailey, Brush, Wood, Cox, Wetmore, Dickey.

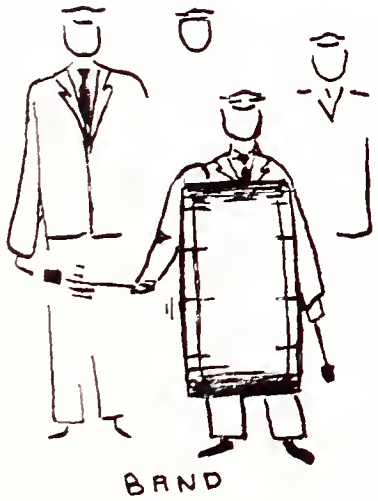

The John Adams 96 piece Band had a very full year. The schedule began with the pre-school concert for the teachers' workshop. Following this and the opening of school, the Band marched for nine out of ten football games including the championship game at Hammond. With the ending of the football season, the Band graduated to indoor practices and played for basketball games. They also played at all pep assemblies with the aid of the "pep band" stationed at the four corners. On completing basketball obligations, the members of the Band began working frantically on the solo and ensemble contest at LaPorte and the state contest at Indianapolis. Faring quite well in these two contests, the Band began preparing for the Band contest, and concluded their season with the annual school concert.

Seated: Mr. Ralston, Director. Standing: J. Verhostra, President; M. Ranschaert, Secretary; E. Hull, Librarian; L. Thompson, Vice-President.

Orchestra

1st Row: P. Rusk, B. Chriest, C. Fieser, B. Johnson, E. Schultz, M. Haines, S. Thompson, T. Thompson. 2nd Row: P. Scott, B. Lott, J. Ebeling, L. Helm, J. Litweiler, S. Maurer, S. Ryburn, P. McMillan, M. Ranschaert, B. Coker, A. Rachels, B. Enfield, D. Getzinger, B. Geans. 3rd Row: C. Kershner, L. Klinghammer, C. Williams, I. Carlson, C. Sherman, S. Ranschaert, M. McNamara, J. Stackhouse, M. Badger, R. Miller, T. Pierson, J. Marks, R. Huff. Standing: Mr. Walton, J. Winkleman, A. Rachels, M. Priest, C. Cox, J. Verhostra, J. Chesborough, E. Hull, F. Kummerle.

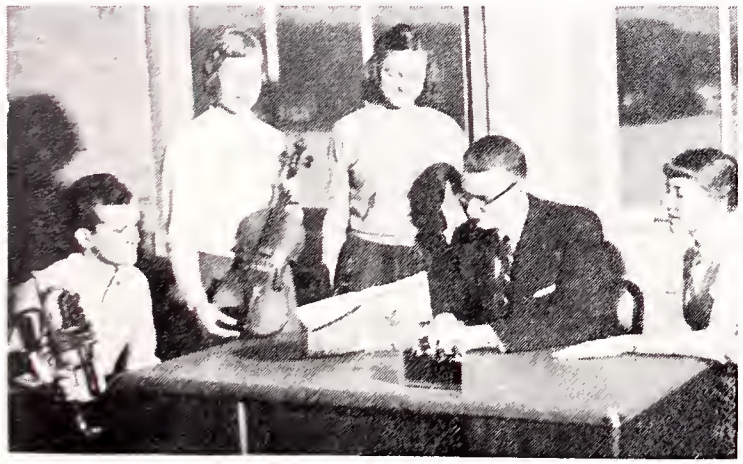

R. Miller, Vice President; E. Schultz, Secretary; M. Ranschaert, President; Mr. Walton, Sponsor; T. Thompson, Librarian.

The Orchestra, under the direction of Mr. Ronald Walton, started the season by participating in the music program for the North Central Teachers' Association. From beginning to end, the year held a full schedule of events. The members participated in school concerts, assemblies, and plays during the year. In what free time they had, they prepared for solo and ensemble contests. The Orchestra gave concerts at various junior high and grade schools of South Bend. The annual Band and Orchestra contest, in which the Orchestra members also played, was held in Griffith this year. All of the Orchestra members were in the All City Orchestra.

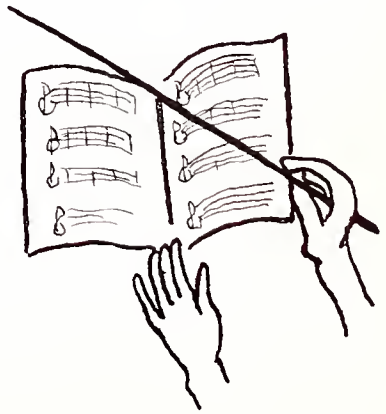

Student Council

Officers and Board: T. Brown, R. Inlow, S. Metcalfe, J. Barnette, Vice President; Mr. Nelson, Sponsor; T. Horn, President; M. Schwanz, Treasurer; B. McIntyre, Secretary; J. Jacobs, B. Ziker, C. Weldy, L. Rogers, W. Rachels.

The Student Council is the student governing body which represents the opinions and needs of every student. It encourages initiative and leadership in conjunction with its cooperation with other school organizations. A few of this year's Student Council projects and activities were the "Leadership Clinic," "Share Their Fare Drive," "Show-ya-roun," "Back-to-School Assembly," "Korean Orphan Drive," and the sale of sweatshirts, book covers, study guides, and pins.

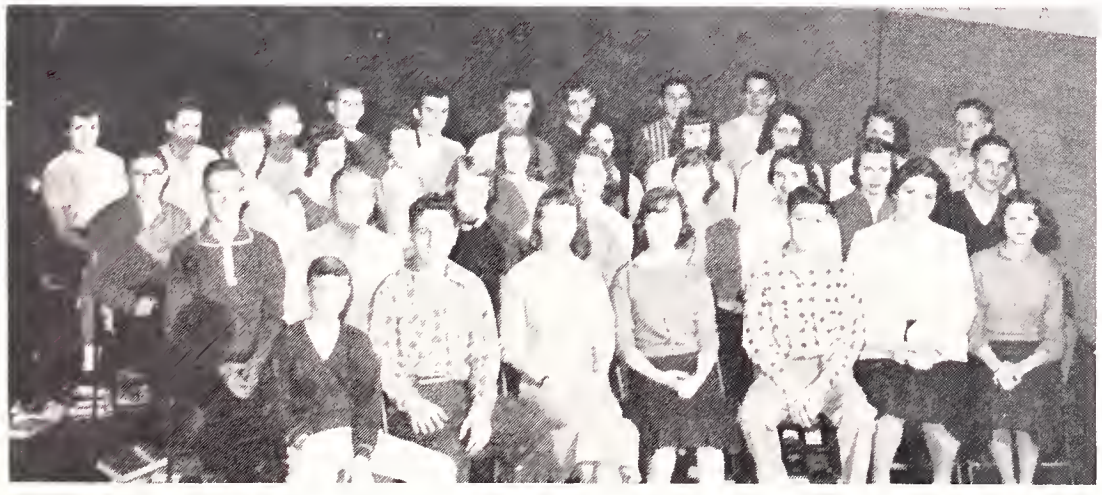

Freshmen and Sophomores: 1st Row: K. Kaeppler, C. Phillipoff, J. Widmar, G. Jacobs, B. Geans, B. Williamson, S. Valentine. 2nd Row: P. Waechter, D. Barnette, E. Schultz, J. Hughes, D. Nichols, J. Dobecki, P. Bezeredy, R. Robison. 3rd Row: J. Fett, B. Grant, S. Weaver, D. Maurer, S. Lightner, M. Reber, M. Lisk, B. Rogers, J. Eich, T. Lehr. 4th Row: J. Conrey, L. Chaden, D. Mickelsen, P. McCullough, B. O'Connell, M. Camblin, B. Smith, J. Brown, K. Hedman.

Juniors and Seniors: 1st Row: J. Weiss, R. Griffith, B. Prohaska, P. Bryant, M. Hoelscher, S. Norton, J. Thompson. 2nd Row: K. Mundell, B. Twigg, D. Doyle, S. Wickizer, K. McHugh, F. Finch, J. Messick, D. Chizek. 3rd Row: S. Mitchell, J. Jacobson, S. Weldy, P. Rantz, S. Schwanz, S. Lawrence, N. Brubaker, D. Hoyt. 4th Row: P. Soellinger, B. Hedman, S. Polk, T. Gerber, E. Benum, D. Brownell, J. Rose, P. Laederer. 5th Row: B. Magnuson, D. Scott, B. Fischer, R. Wallace.

Junior Waltons

The Junior Waltons is made up of John Adams students who are sincerely interested in wildlife or the outdoors. The purpose of the club is to safely defend the forests, waters, wildlife, soil, and minerals as the Conservation Pledge of the club states. The Senior Walton League has aided the Adams Junior Waltons by giving land to them for conservation projects. The Senior Walton League was the scene for the annual Walton dance held in the spring.

Mr. Litweiler, Sponsor; M. Markanich, Treasurer; J. Davis, President; D. LaMarr, Vice President; B. Twigg, Secretary.

1st Row: T. Tinkel, C. Szewczyk, F. Aichele, C. Jacobs, B. Wilson, R. Mutzl, D. Jannsen, G. Miller, L. Pletcher. 2nd Row: J. Rose, R. Szalay, B. Davis, B. Coy, J. Mould, R. Nieter, C. Hauguel, S. Ward, J. Phillips, W. Aitcheson, B. Keller, J. Enyart. 3rd Row: B. Gillen, G. Heidt, R. Joosens, J. Cseh, D. Newcomer, S. Rodin, D. Mickelsen, C. DeLeury, N. Brubaker, P. Wazniak, M. Kinsey, P. Biddle, J. Struck, J. Hahl. 4th Row: C. Heritage, C. Wilcox, L. Gaetz, A. Morey, J. Hobbick, B. Wyatt, D. Morris, R. Peters, J. Wilcax, N. Moyer, D. Wilson, B. Giggy.

Ushers Club

Freshmen and Sophomores: 1st Row: B. Golomb, T. Meilstrub, T. Evans, R. Szalay, K. Clayton. 2nd Row: F. Hurlbut, S. Kulp, J. Tetzlaff, F. Ditsch.

Juniors and Seniors: 1st Row: T. Price, B. Sweet, A. Hobbs, N. Moyer. 2nd Row: L. Hanna, S. Ramsey, W. Krieg, B. Giggy.

The Ushers Club is a service organization which provides ushers for many activities held in the John Adams Auditorium. The club tries to increase service and cooperation among the school, city, and individuals. The ushers also strive to build personal pride, to provide useful extra-curricular activities, and to learn how to handle people in all situations. Membership is open to any boy in John Adams.

F. Stave, Recording Secretary; G. Heidt, Attendance Secretary.

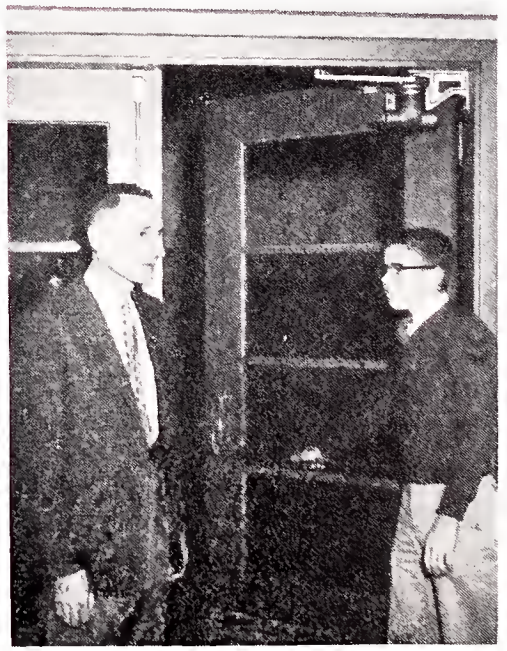

Mr. Weir, Sponsor; B. Wilson, President.

USHERS CLUB

Screen Club

Seated: R. Joosens, T. Ries, F. Ditsch. Standing: K. Sandock, T. Coney, C. Sackman, G. Heidt, R. Szalay, R. Henderson.

Seated: N. Olshewski, M. Kruger. Standing: M. Nelson, G. Balok, B. Wilson, B. Alteri, D. Rooder, C. Wray, J. Winkelmann, M. Lloyd.

The Screen Club is devoted to serve the audio-visual aid needs of John Adams. The members give up study hall time in order to set up and operate the movie projectors for individual classes and for assemblies. Any boy or girl who can pass the Screen Club test is eligible for membership.

B. Wetter, President; Mr. Martin, Sponsor.

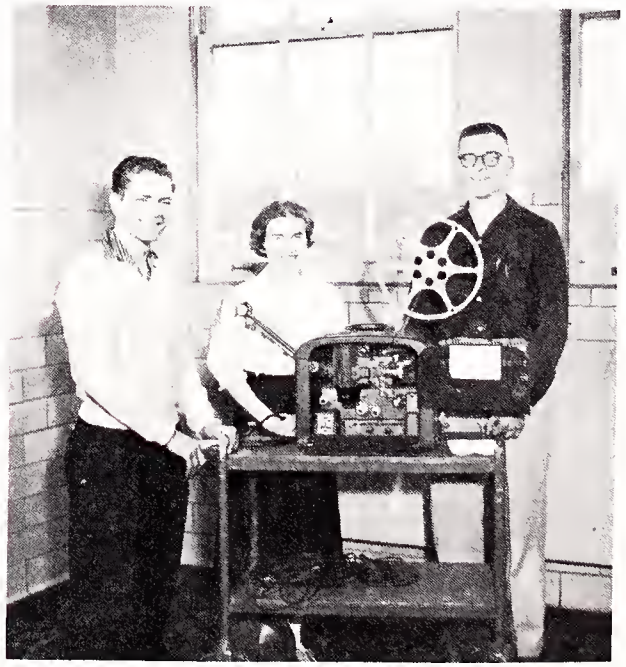

B. Wetter, President; B. Laughman, Secretary; A. Schipper, Vice-President.

Library Club

J. Martin, L. Thompson, W. Stewart, M. Liggett, D. Koren, N. Berman, B. Andrews, B. Miller.

Miss Moberg, Sponsor; D. Frost, President.

Seated: L. Bourdon, Secretary; M. McNight, Vice-President; J. Mould, Treasurer. Standing: B. Liggett, Social Chairman; E. Jackson, Historian.

The John Adams Library Club, under the supervision of the head librarian, performs a great service to the school. The members of the club give up study halls during the week in order to render service to the students and the school. Student librarians assist in checking out books and they also aid students in finding reference material. In order to keep the library functioning properly, the members send order cards, mend books, file cards, check mail, shelve books, and many other duties.

The Library Club is affiliated with the Hoosier Student Librarians' and the North Central Student Librarians' Division.

Girls' Recreation

S. Durgin, Volleyball Sport's Chairman; Miss Bauer, Sponsor.

The Girls' Recreation Club provides an athletic outlet for the sports-minded girls at John Adams who find volleyball, basketball, softball, and trampoline work fun. The girls get much enjoyment from their participation in these sports. The club arranges contests with similar athletic clubs at the other high schools. Instead of having officers, each sport has a sports chairman.

1st Row: E. Hull, J. Hehl, J. Struck, P. Taylor, E. Zeider, B. Geans, D. Karen. 2nd Row: H. Eby, S. Marrs, P. Miller, B. Miller, J. Bushman, K. Engle. 3rd Row: M. McNamara, C. Nace, L. Szewczyk, D. Dreesbach, C. Tetzlaff, W. Downham.

Future Teachers

Seated: F. Kummerle, Treasurer; B. Keller, Secretary; J. Ebeling, President. Standing: M. Kinsey, Program Chairman; J. Dobecki and P. McMillan, Historians.

The purpose of the Future Teachers of America is to acquaint prospective teachers with the job and the duties for which they are headed and to interest more people in the teaching profession. The main project of the year was to arrange a Teacher's Tea. The members of the club also helped teachers by grading papers.

Seated: E Baumgarner, J. VanFaasen, B. Anderson, S. Langell, S. Stewart. Standing: M. Hinkle, S. Weddle, I. Evertts, S. Bowman, K. Ostrander, P. Bezeredy, A. Bennett.

Tower

Seated: S. Rantz, S. Barts, J. Sheets, B. Rogers, K. Dhoore. Standing: M. Ritter, D. Huffman, D. Benton, T. Thompson, M. Horn, J. Weir, N. Mathis.

Miss Walsh, Sponsor; J. Jacobs, Editor.

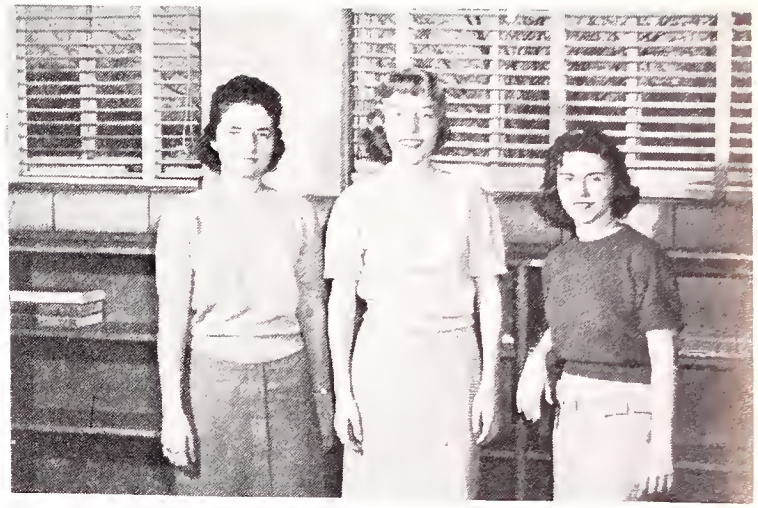

L. Rogers, Feature Editor; M. Hoelscher, Exchange Editor; M. Horning, Advertising and Business Manager.

The Tower is Adams' weekly newspaper which is distributed every Friday morning before school. It is edited by a head staff of four students and Miss Mary Walsh, sponsor. Students who are interested in the field of journalism help prepare the paper. The three main departments are *script* which writes news items, feature articles, and sports events; *circulation* which handles the folding of the paper, subscriptions, selling the paper, and the exchange of the papers with the other schools; *advertising and business* which solicits ads from local patrons and businesses.

Writers: 1st Row: S. Weldy, S. Schwanz, E. Svendsen, A. Dean, J. Conrey, M. Kinsey, H. Williams, S. Jacobs. 2nd Row: C. Schiller, J. Ebeling, J. Poling, J. Ross, P. Sherman, B. Ziker, J. Jacobson, W. Stewart, C. Nace.

Feature Writers: 1st Row: C. Ritter, P. Plotkin, M. Ranier, C. Cox, P. Rantz, D. Harris, K. Keller, S. Lawrence, D. Davis. 2nd Row: S. Bowman, S. Maurer, S. Smith, D. Opperman, J. Verhostra, S. Metcalfe, B. Helkie, J. Hughes, J. Bolenbaugh, M. Barton. 3rd Row: K. Kerner, C. Bird, S. Nelson, S. Schock, M. Reber, G. Heyn, S. Marko, E. Schultz, J. Widmar.

Album

Seated: J. Martin, Feature Editor; M. Schwanz, Ass't. Feature Editor. Standing: K. Mundell, Ass't. Club Editor; J. Sheets, Club Editor; S. Barts, Faculty Editor.

C. Hertel, Editor; Mr. Carroll, Sponsor.

Seated: P. Barker, Junior Editor; S. Norton, Co-Senior Editor. Standing: M. Quealy, Freshmen Editor; B. Musser, Circulation Manager; M. Hoelscher, Co-Senior Editor.

"A record of 56-57" is the result of this year's Album. The Staff hopes that you will find a complete record of your activities throughout the year.

The production of the Album involves the hard work and determined planning by many students. Members of the Staff spend their free periods in room 101, starting early in the fall, in order to complete production by June.

P. Bryant, Sophomore Editor; R. Weaver, M. Hemphill, Art Editors; P. Sherman, J. Ross, Sports Editors; J. Verhostra, Advertising Manager.

To raise money to help finance the Album, the Business Staff sells programs at the football games, and also operates a concession booth during the basketball season. The Advertising Staff solicits advertisements to local patrons and businesses.

The Circulation Staff is made up of a manager and a representative from each homeroom. This staff attempts to obtain as many subscribers as possible in the fall. In June the Staff distributes the finished Album to the students and faculty.

Junior Red Cross

Freshmen: 1st Row: S. Hamburg, L. Scholnik. 2nd Row: L. Colle, J. Lovell. 3rd Row: J. Phillips, B. Poulin. 4th Row: S. Kubiak, J. Zeitler. 5th Row: J. Shoemaker, J. Eich, J. Zeitler.

S. Metcalfe, Secretary-Treasurer; D. Hoyt, President; L. Rogers, Vice-President.

Seniors: 1st Row: G. Hennion, B. Prohaska. 2nd Row: H. Spagnola, J. Sheets. 3rd Row: B. Ziker, D. Chizek, D. Hogan.

Miss Law, Sponsor.

The John Adams Council of the St. Joseph County Chapter of the American Junior Red Cross again planned and carried out the annual Tuberculosis Seal Sale Drive which was quite successful. In February, favors were made through the Art Department for Veterans' Administration Hospitals. The spring months were busy with the organization and carrying out plans of the inter-city council and the filling of gift boxes for Hungarian Relief. During the year, the council has done its share of beneficial work for the school and community.

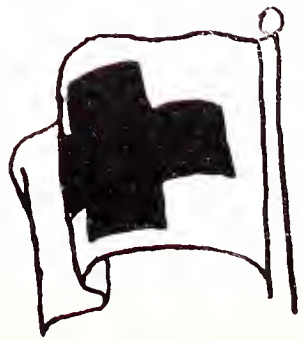

Sophomores and Juniors: 1st Row: K. Johnson, J. Bolenbaugh, B. Horka. 2nd Row: M. Wettergren, B. Maculski, D. Diamond. 3rd Row: S. Toul, E. Zeider. 4th Row: C. Wendzonka, M. Kinsey, J. Singler. 5th Row: K. Jamieson, S. Reichard. 6th Row: F. Kuemmerle, P. Soellinger, B. Wilson.

Thespians

Troupe Number 1464 of the National Thespian Society of John Adams is an honorary dramatic group devoted to the advancement of dramatic arts. Students who have earned the honor of membership through acting and production work are inducted in the semi-annual formal initiation. Meetings are held monthly in a member's home. Thespian projects include buying new stage equipment and working on all school productions as actors, student directors, and committee heads.

M. Harning, Treasurer; C. Weldy, Secretary; J. Jacabs, Vice-President.

M. Stowers, President; Mr. Brady, Sponsor.

1st Row: J. Rass, R. Weaver, B. McIntyre, S. Weldy, H. Williams, S. Metcalfe, B. Prahaska, S. Stoner, M. Seedorf, B. Ziker, P. Sherman.

2nd Row: D. Brownell, S. Chaden, A. Habbs, J. Ebeling, J. Martin, C. Hertel, G. Heyn, V. Davis, P. Troup, D. Hoyt.

Future Nurses

P. Barker, Vice President; M. Quealy, Treasurer; B. Maculski, Secretary.

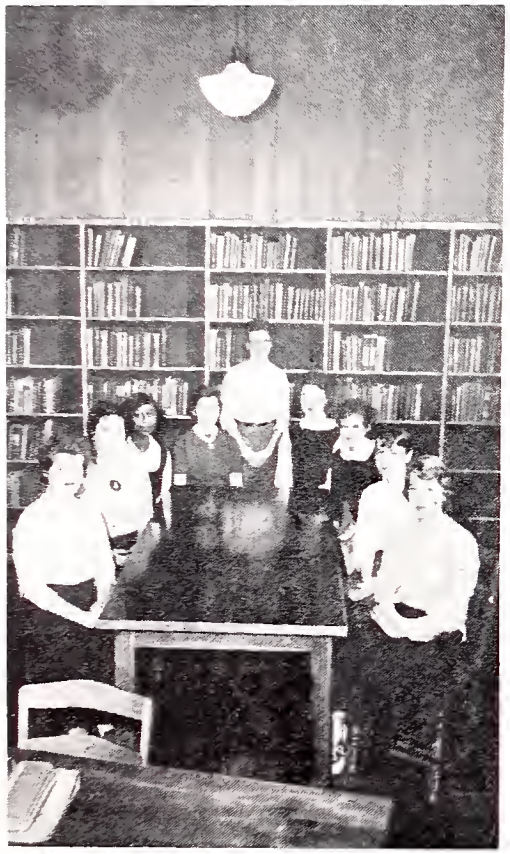

Left to right: M. Kunde, J. Hestan, W. Stewart, S. Mitchell, J. Enyart, B. Musser, C. Rhodes, S. Taul, J. Singler.

The Future Nurses Club is sponsored by the Medical Auxiliary of St. Joseph County. The purpose of the club is to give high school girls a wide picture of the nursing profession and an insight into the nursing work. This was done by entertaining guest speakers from the field of medicine and nursing at various club meetings throughout the year. The Future Nurses accompanied other high school clubs on visits to area hospitals and other places of medical interest. The club also worked for the Cancer Society during the year.

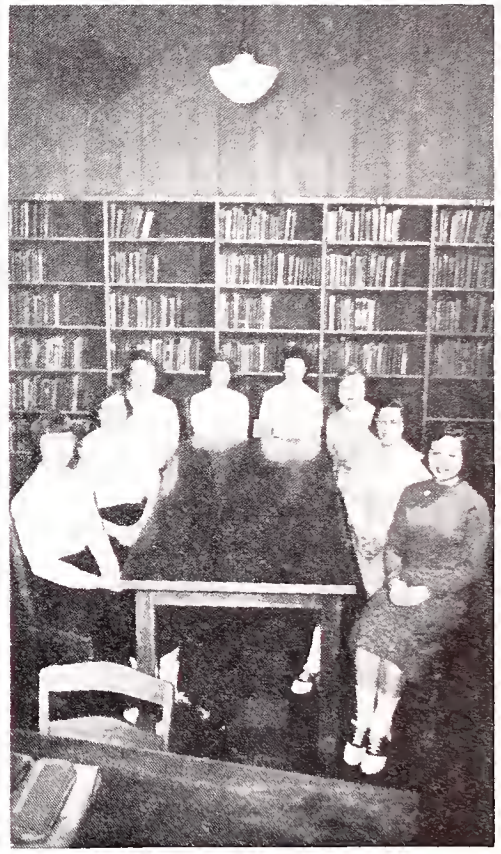

Left to right: J. Maare, B. Sastack, L. Farian, C. Palk, B. Papandria, B. Nemeth, S. Hoffman, A. Walters.

N. Thampson, President; Mrs. Chamberlain, Spansar.

Debate Club

The Debate Club teaches the members to analyze a subject thoroughly, to gather information, and to present their side of a question with confidence, persuasiveness, logical reasoning, and without self-consciousness. The Debaters attended an annual Indiana Debate Clinic conference at Purdue University, which was held in early December. The club finished the season with a banquet and after-dinner speaking contest.

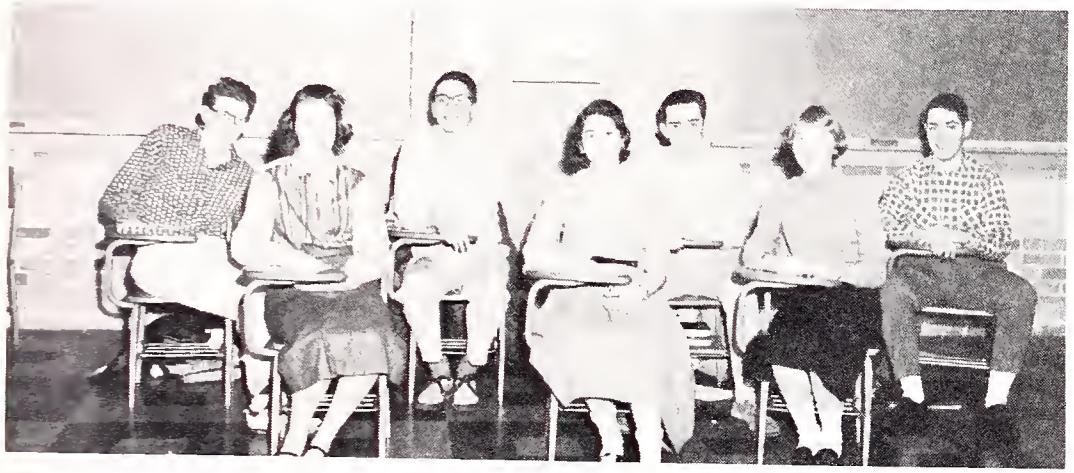

A. Shapiro, L. Harvey, J. Keller, C. Schiller, S. Opperman, J. Lovelace, B. Liss.

C. Hertel, Secretary; R. Miller, President; D. Goldstein, Vice President.

Mr. Brady, Sponsor.

M. Badger, J. Litweiler, P. Donahue, E. Svendsen, J. Hobbs, D. Gillman.

Hi-Y

1st Row: V. Szabo, C. Phillipoff. Standing: D. Reynolds, J. Stouffer, P. Troys, B. Williamson.

The Hi-Y is primarily a service organization. The members strive to create, maintain, and extend throughout the home, school, and community, high standards of Christian character. The platform is clean living, clean speech, clean scholarship, and clean sportsmanship. The Hi-Y has been a very busy club this past year. The club sponsored "Adams Eve," the "Coronation Ball," "Parents Night," and "Freshman and Guest Night." The club also gave baskets to needy families at Christmas time, escorted the basketball queen's court, presented the Easter assembly, and helped the Junior Red Cross sell Christmas Seals with the mailbox delivery project.

1st Row: J. Dickey, J. Hobbs, R. Phelps, M. Camblin, D. Marquart. 2nd Row: T. Brown, T. Harbin, D. McCoy, N. Moyer, B. Coy, T. Price.

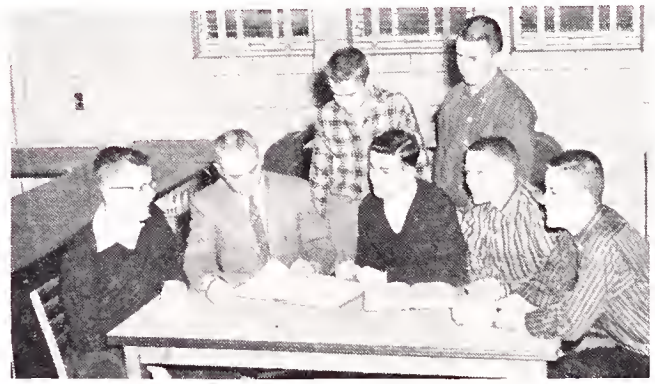

Seated: E. McKinney, Sergeant-at-Arms; Mr. Dickey, Sponsor; D. Rowe, President; J. Toepp, Treasurer; J. Barnette, Secretary. Standing: B. Wilson, Chaplain; T. Horn, Vice President.

Seated: L. Williamson, R. Mangus, J. McCormick. Standing: D. Wilson, T. Evans, J. Downs.

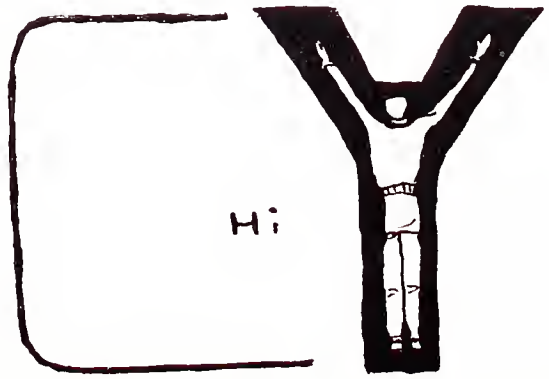

Kneeling: D. Gill, J. Wiseman. Standing: M. Kamman, N. Fogarty, G. Miller, D. Morris.

Y-Teens

C. Messmore, Vice President; D. Koren, Treasurer; A. Walters, President; C. Cako, Secretary.

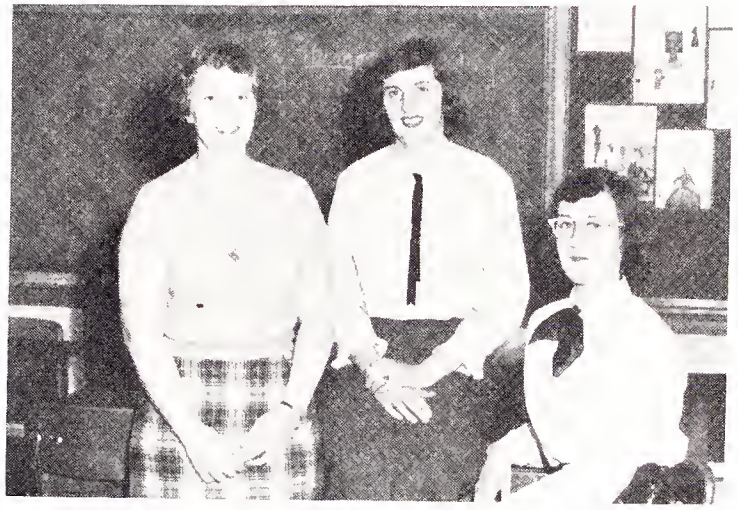

A. Oberle, S. Emery, S. Woodward.

L. Fisher, B. Leonard.

The Y-Teens is a service organization which works closely with the Y.W.C.A. Its purpose is to build a better fellowship of women and girls, devoted to the task of realizing the ideals of personal and social living, to which we are committed by our faith as Christians. In this way the club seeks to understand Jesus, to share His love for all people, and to grow in knowledge and love of God. Each year at Easter and Christmas, the Y-Teens aid children and adults in hospitals and orphanages. The club holds an annual picnic and a "Mother and Daughter Banquet." The Y-Teens also pay part of the fee for the foreign exchange students.

D. Diamond, D. Refner, L. Shenenberger, J. Messmore.

Monogram Club

1st Semester Officers: J. Bornette, Treasurer; W. Rachels, Secretary; J. Hylman, President; T. Conley, Vice President.

The purpose of the Monogram Club is to promote and preserve the wholesome athletic traditions of the school and by doing this to aid in creating better sportsmanship and school spirit. Being of an athletic nature, the Monogram Club strives to recognize the dignity of the worthwhile accomplishments of any athlete in whatever sport he is a participant. This year's club sponsored all the awards assemblies and presented most valuable player awards to the outstanding member of the football, basketball, baseball, and track teams. The club also sponsored the annual spring dance in addition to serving Adams in any task that was broguht to the club's attention.

2nd Semester Officers: Seated: D. Nichols, Vice President; B. Mitchell, President; F. Osmon, Treasurer. Standing: D. Scott, Secretory; J. Williams, Sergeant-at-Arms.

1st Row: J. Barnette, B. Petzske, T. Townsend, E. Benum, B. Magnuson, D. Hoyt, D. Christman, B. Morgan, T. Locopo. 2nd Row: D. Getzinger, E. Ross, R. Miller, P. McCullough, K. Morvel, R. Milliken, J. Hartke, B. Chreist.

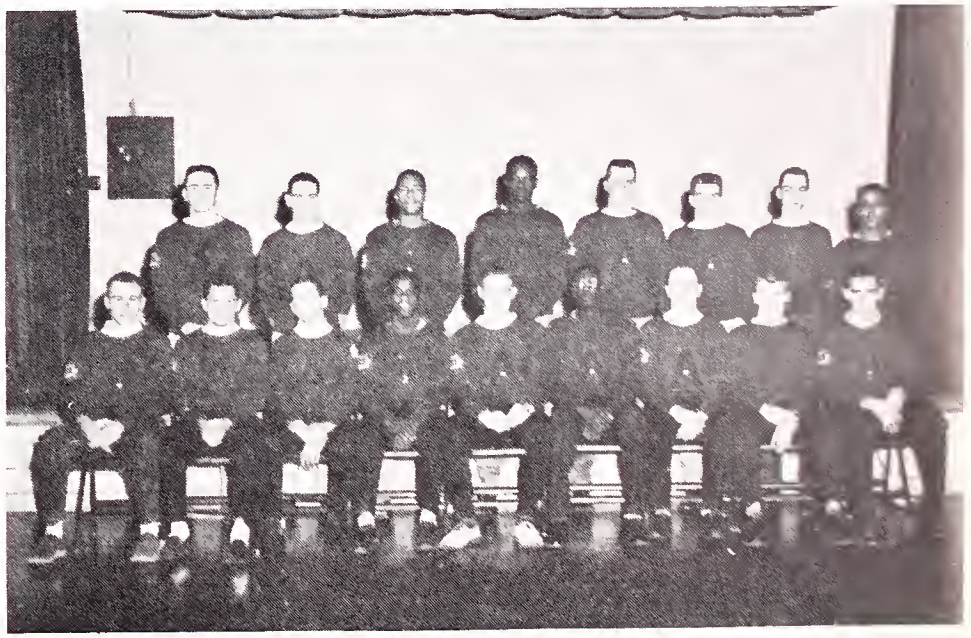

1st Row: J. Rothel, T. Brown, J. Ross, J. Alfred, D. Murphy, R. Davis, P. Hirou, B. Sheets, J. Bock. 2nd Row: J. Messick, T. Kiser, B. Goody, B. Taylor, T. Cates, B. Fischer, E. Kemper, J. Turner.

Booster Club

Officers and Board: C. Ensign, Sophomore Representative; J. Sheets and B. McIntyre, Senior Representatives; S. Weldy, Junior Representative; B. Ziker, President; Mr. Roop, Sponsor; S. Mitchell, Secretary; B. Hewitt and C. Boroz, Cheerleaders.

1st. Row: Helkie, Wettergren, Barnette, Trisinger, Barts, Benton, Huffman, Phillips, Aitcheson, Lisk, Kubisiak, Maculski, Gobdel, Ingalls, Reber. 2nd Row: Widmar, Maurer, Cox, Schwanz, Altman, Welber, Keller, Krug, Hardwick, Hoffman, Wheatley, Barritt, Kerner. 3rd Row: Nace, Horn, Diamond, Verhostra, Koren, Bowman, Kinsey, Ebeling, Thompson, Tennyson, DeLeury, Marrs, Brinley. 4th Row: Schiller, Keller, Dobecki, Bezeredy, Ebeling, Nichols, Hammes, Thibos, Williamson, Valentine, McGonn, Humphreys, Horvath, Ross. 5th Row: Rosenberg, Flessing, Ward, Carlson, Ostrander, Poulin, Grimshaw, Kirkendall, Alberts, Bird, Bager, Dhaene, Poling. 6th Row: Rawles, Hewitt, Aichele, Hobbs, Miller, Brownell, Williamson, Daniel, Rasenbaum, Niemeyer, Shapiro, Hedman, Hartenbower.

The John Adams Booster Club strives to promote pride and enthusiasm in all athletic activities and to help the students become a more unified student body. The Booster Club, under the leadership of a sponsor, officers, and board has experienced a very successful year with a variety of activities. Members of the club typed ticket applications, decorated goal posts, provided pre-game stunts, secured bus service to out-of-town games, held pep rallies and dances, conducted Football, Tennis, and Cross Country clinics, sponsored the Football queen coronation, and many other activities related to the school's athletic program. Some of the additional activities of the Booster Club were erecting a Baseball scoreboard, securing a rebounding trophy, sponsoring Dad's night, selling Adams license plates, and promoting the sale of Football and Basketball tickets.

National Honor Society

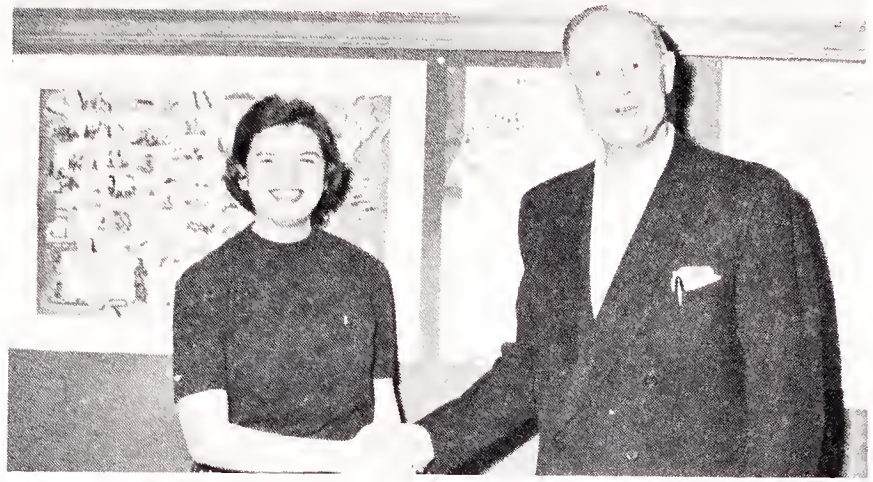

S. Mitchell, President; Mr. Krider, Sponsor.

C. Weldy, Treasurer; J. Jacobs, Secretary.

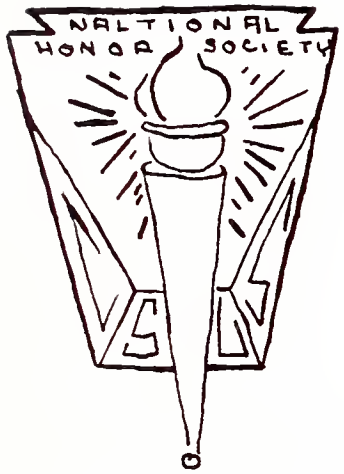

The National Honor Society exists to encourage and recognize scholarship, leadership, character, and service among the juniors and seniors of John Adams High School. The honor of being elected to this group is the highest honor the school awards, for it is recognition of all around development conferred by the combined judgment of the entire faculty.

Seated: B. Hewitt, C. Hertel, J. Martin, S. Metcalfe, J. Sheets, M. Hoelscher. Standing: B. Keller, J. McCreight, J. Daniels, R. Inlow, P. Sherman, T. Brown, K. Aaron, B. Dickey.

Drama Club

Board and Officers: D. Brownell, C. Weldy, J. Martin, Vice President; J. Ross, President; M. Horning, Secretary-Treasurer; S. Weldy, V. Davis. Standing: B. Prohaska, T. Thompson, B. Barritt, J. Jacobs.

The Drama Club's purpose is to acquaint students with the many phases of play production. During the year, the Drama Club presented a Tuberculosis skit, a Christmas play, and a fall play, "The Royal Family." The club also helped the Glee Club with the vesper service and the operetta. In November, the members took a trip to Chicago to see "No Time For Sergeants."

1st Row: Rusk, Finch, Altman, Lawrence, Hertel, Hemphill, Hunt, Rantz, Cox, Barker, Madole, Thompson. 2nd Row: Dean, Welber, Fischgrund, Davis, Maurer, Frank, Ebeling, Flessing, Ward, Wiedler, Metcalfe, Hogan, Heyn, Svendsen, Hewitt. 3rd Row: Lovelace, Williamson, Hammes, Levy, Ryon, Weaver, Hartenbower, Ziker, Grimshaw, Longfellow, Langel, Horvath. Standing: Nelson, Baldwin, Valentine, Hubartt, Widmar, Kirkendall, Hoyt, Lightner, Nace, Horn, Thibos, Verhostra.

1st Row: Henz, VanFaasen, Schiller, Anderson, Odalius, Gyorkos, Phillips, Anderson, Holdmann, Dobecki, Rantz. 2nd Row: Fischgrund, Baker, Hughes, Wetzel, Hegg, Scott, Schultz, Eby, Szewczyk, Aitcheson, Boger, Bezeredy. 3rd Row: Meadow, Rosenstein, Kummerle, Nelson, Seedorf. Standing: Albert, Schock, Weir, Chaden, Liss, Rosenbaum, Bird, Reber, Gaunitz.

A Waltz Dream

Dave Hartenbower
Duke Hobbs
Kent Wilkinson

Nancy Thompson
Brenda Barritt
Sue Metcalfe
Sue Bowman

Hal King

Carol Hertel

Tom Miller

The Drama Club and Glee Clubs under the direction of Mr. James Lewis Casaday and the musical direction of Mrs. Lawrence T. Pate presented Oscar Straus's "A Waltz Dream" on March 28 and 29. Mr. William Brady acted as co-ordinator and, Mr. Ronald Walton was the orchestral director. Gayle Heyn and Carol Schiller were student directors.

Sylvania, a tiny unknown kingdom, was utterly bankrupt and needed a foreign loan desperately. But one would have been granted only if the present dynasty was tabilizd. Unfortunately Prince Rupert, Princess Helene's fiance, had been exiled, and Helene would marry no other.

Lucy Wappenstein

A Waltz Dream

Shirley Otolski

Ed Bryleski

Dave Getzinger

Regina Ritter
Bill Williamson

Dorothy Sellenberg
Joni Lindale
Sue Stoner
Bev Prohaska

Larry Thompson

However, while King Maximilian and his daughter, Helene were visiting in Vienna, she met a Lieutenant Niki who resembled Rupert and fell in love with him.
Niki did not return her love, but he went to Sylvania with the King and his daughter on his emperor's orders to marry her. But while awaiting his wedding day, he met and fell in love with Kay, an American cafe singer, and tried to escape his vows of marriage to the princess. Niki and Rupert overpowered their captors and Sylvania. Helene was overjoyed to see Rupert; Maximilian consented to their marriage; and when the curtain fell, there was a prospect of a double wedding.

The Royal Family

D. Hogan, G. Heyn, S. Stoner, A. Hobbs, J. Ebeling.

D. Hogan, J. Ebeling, A. Hobbs, G. Heyn, L. Chaden, P. Sherman, S. Stoner.

Cast

Della	Andrea Dean
Jo	Michael Seedorf
Herbert Dean	Arthur Hobbs
Kitty	Beverly Prohaska, Donna Hogan
Gwen	Susan Stoner
Perry	Paul Troup
Fanny	Carol Schiller, Julie Ebeling
Oscar	Stuart Chaden
Julie	Gayle Heyn
Tony	Pete Sherman
Hallboy	James Weir
Chauffeur	Lee Chaden
Gil Marshall	Ronnie Weaver
Miss Peak	Beverly Prohaska, Donna Hogan

G. Heyn, J. Ebeling, S. Chaden, S. Stoner, B. Prohaska, D. Hogan, A. Hobbs, P. Sherman.

SPORTS

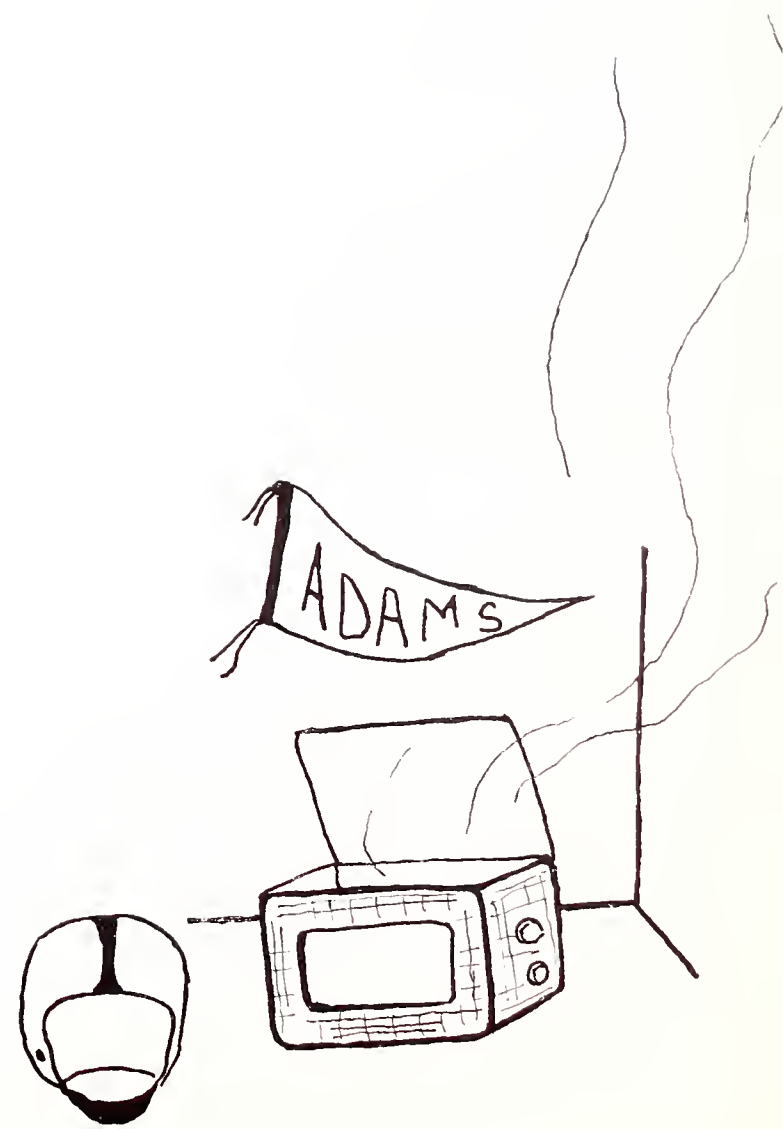

Football

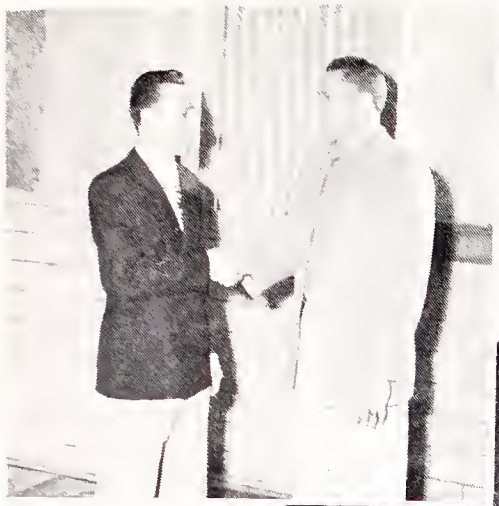

Coach Laurita and Head Coach Murphy

Grady

Phillips

Turner

Coaches Laiber, Swartz, and Aronson

Coach John Murphy's eleven enjoyed the most successful season in Adams football history. In addition to capturing their first undisputed Eastern division championship, the Eagles humbled Hammond, the western division victors, 26 to 0. This was only one of six shut-outs posted as the gridders compiled an impressive 9-1 record. Riley, Mishawaka, Central, Washington and St. Joe all succumbed to a three touchdown whitewashing at the hands of the mighty Eagles.

Scott

The lone blemish on the record was a single point upset administered by the LaPorte Slicers. The major ingredients in the winning formula for the Adams squad were a stubborn, rugged defensive line, a swift, versatile offensive backfield, and top notch discipline and spirit.

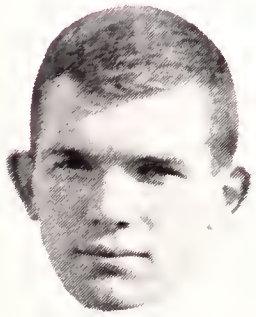

Magnuson

Hylman

Mitchell

Nichols

Williams

Conley

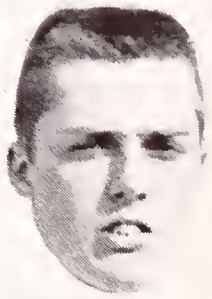

Cates

Football

B TEAM

Row 1: Dickens, Howerton, Townsend, Fogarty, Quimby, Flowers, Brown, West, Ham. Row 2: Sheets, Hall, Wray, Williams, Buss, Ruppert, McCullough, Morgan, Snyder, Tomsett, Christman, Cox, Cohen, Thompson, Barton, Dowdy.

FRESHMEN

Row 1: Manager Mellender, McKnight, Johnson, Sheets, Ham, Juhas, Phillipoff, Turner, Brandley, Maggart, and Hedman. Row 2: Kershner, Hill, Tully, Magnuson, Grant, Hostrawser, Meilstrup, Muth, Myers, Bella, Grimm, and Camblin. Row 3: Williams, Mellinger, Harris, Loutzenhiser, Eagle, Purdy, McCoy, Johnson, Piechowiak, Mihail, Hemphill, Borkowski, and Smith.

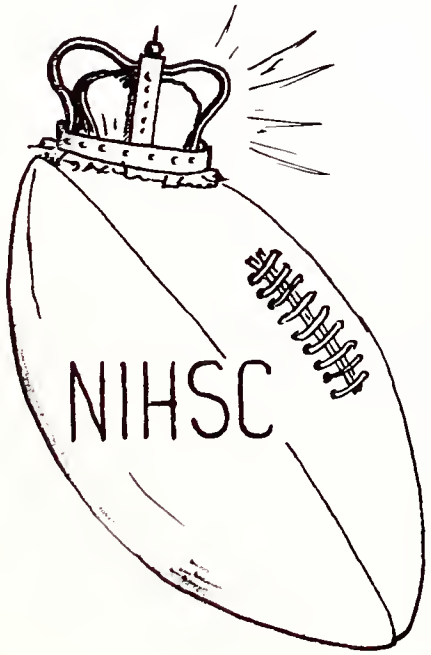

Row 1: Alford, Turner, Getziner, Grady, Mitchell, Lacopo, Hylman, Mognuson. Row 2: Scott, Bock, Jacks, Marvel, Williams, Conley, Murphy, Cotes, Hirou, Nichols, Phillips.

Tennis

The netmen, coached by Mr. Ernest Kaeppler, compiled a five won three lost record to place them fourth in the conference race. The season was highlighted by 5-O shutouts of Michigan City, LaPorte, and Ft. Wayne North Side. The Eagles provided rugged competition for undefeated Conference Champs Central losing a hotly contested match 3-2.

Coach Kaeppler

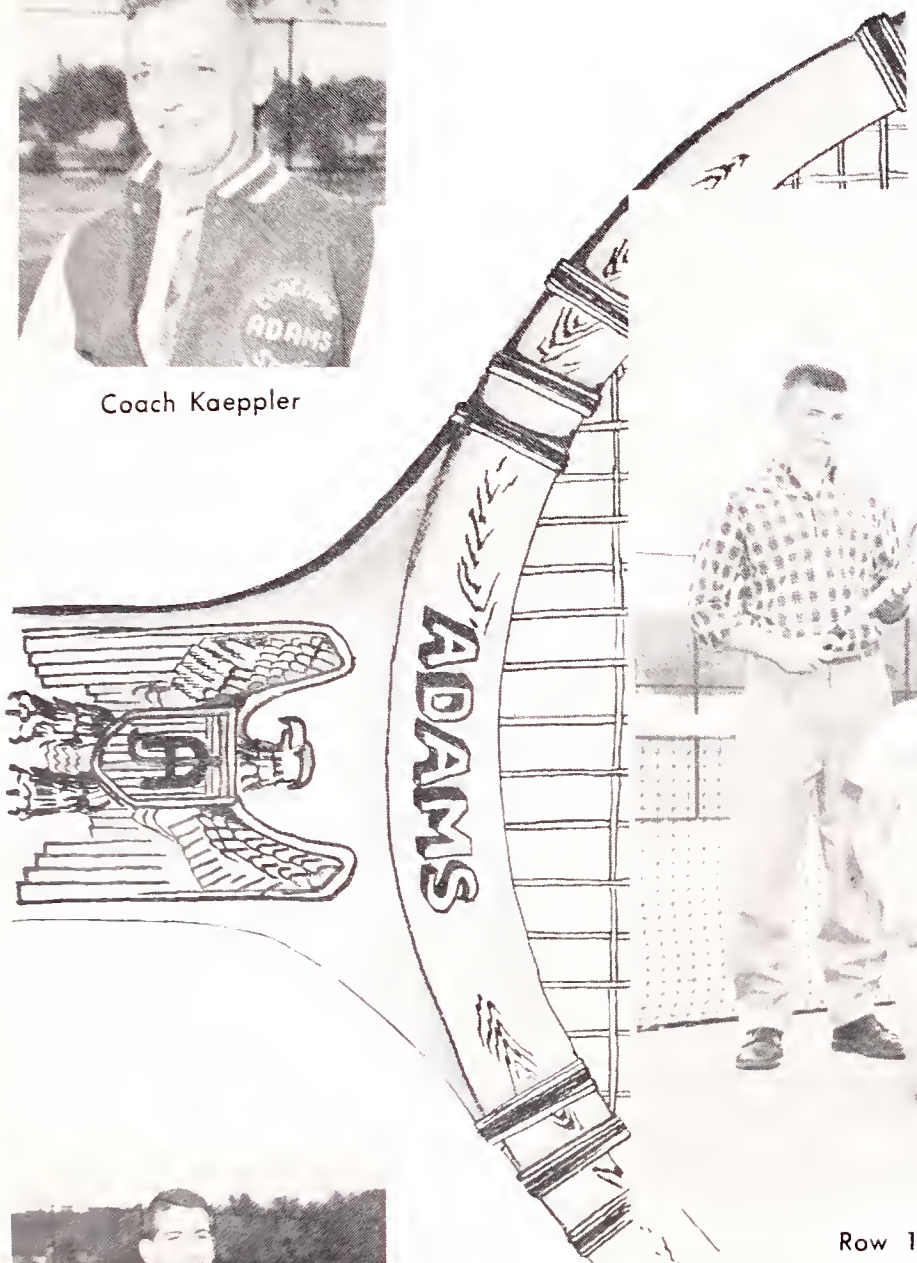

Row 1: M. Ross, S. Polk, B. Chreist, J. Ross, K. Kaeppler, manager.
Row 2: G. Wallman, H. Rosenbaum, J. Downs, T. Gibson, B. Fisher.

On guard!

Next year's team will lose the services of Senior Captain John Ross; however, this year's nucleus of first man Bob Fischer, second man Bob Chreist, and fourth man Gary Wallman will all return to torment the foes of next fall. These writers predict a conference championship next season.

Got it Fish?

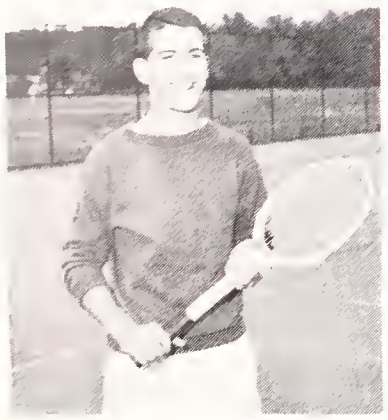

Captain Ross

Cross Country

Coach Ralph Powell's cross country team was victorious in three out of twelve meets. In the city meet, the harriers finished third, and in the sectional meet they were eleventh. Foreign exchange student Edgeir Benum strengthened the team this year. Despite their poor record, the Eagles have the potential to be a conference contender in future years.

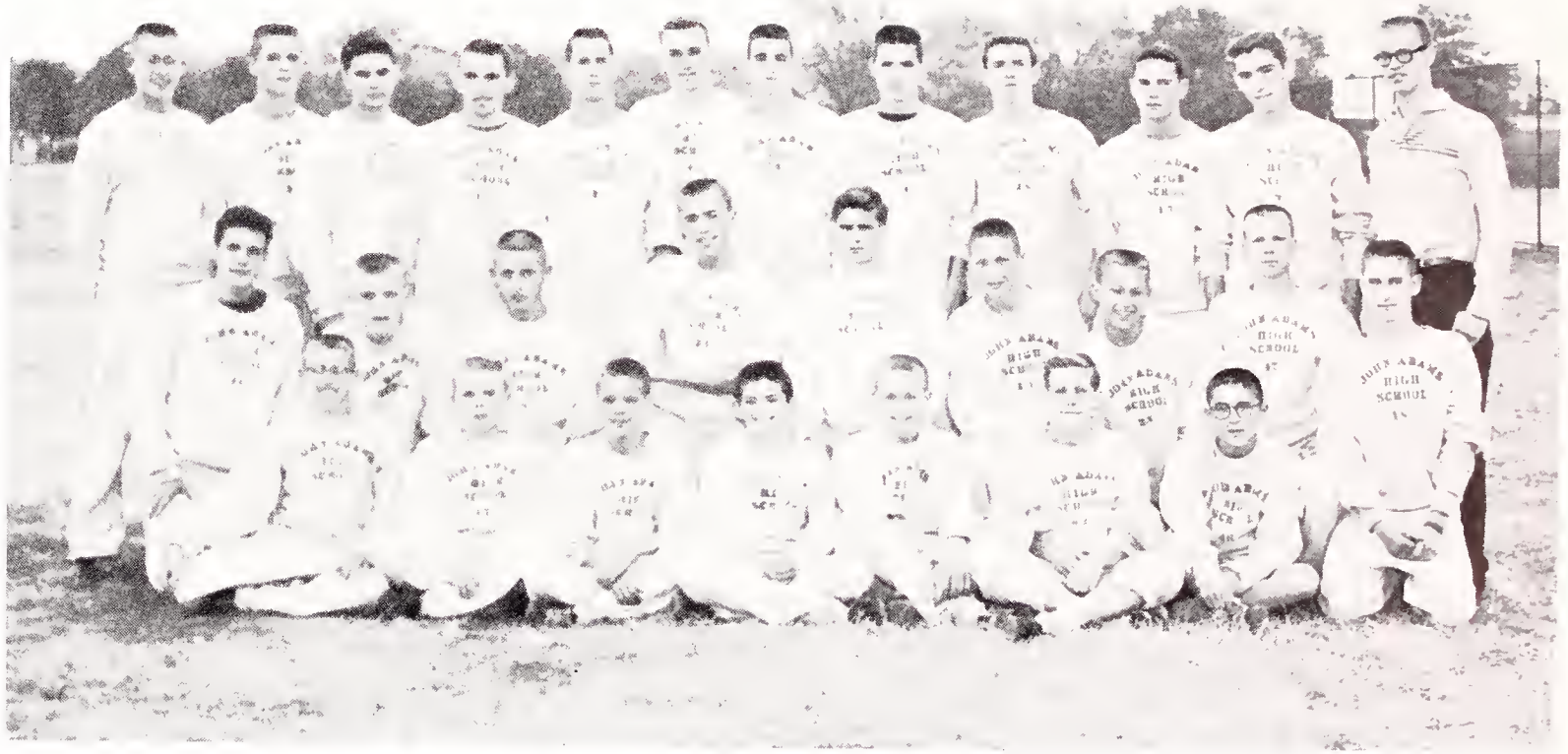

Row 1: B. Wilson, J. Weir, B. Hammes, R. Phelps, P. Troup, M. Seedorf, J. Fett, W. Harlan. Row 2: J. Hobbs, B. Whitman, T. Stahly, D. Wilson, J. McCormick, R. McCreight, P. Goodwin, J. Toepp. Row 3: D. Gill, J. Barnette, F. Osmon, E. Benum, W. Stowers, D. Gregory, B. Williamson, G. Miller, J. Barnette, T. Kaiser, D. Bytner, J. Wilcox.

Captain Petzke

Charge!

Coach Powell

Basketball

Dennis Bradley Jr. 6'3"

Eugene Phillips So. 6'2"

Coach Seaborg

Ken Marvel So. 6'4"

Roland Davis Jr. 6'3"

Wes Rachels Sr. 5'10"

The hoopsters, after splitting their first twelve games, caught fire and won the remaining eight regular season contests. Powerful Mishawaka, State Champion Crispus Attucks, and highly touted Elkhart fell before the high flying Eagles. An early season defeat at the hands of East Chicago Washington was reversed because they had to forfeit many of their games. With the forfeit included, the Adams five earned an impressive 15 won and 5 lost regular season record. The Eagles captured their own Holiday Tourney crown with hard fought victories over Riley and Washington. Central eliminated the Eagle quintet in the first game of the sectional of state tournament action. Rachels, Davis, Phillips, Marvel, Smith, and McKnight formed Coach Seaborg's nucleus and saw the most action. Balanced scoring was a prominent factor in the victory combination.

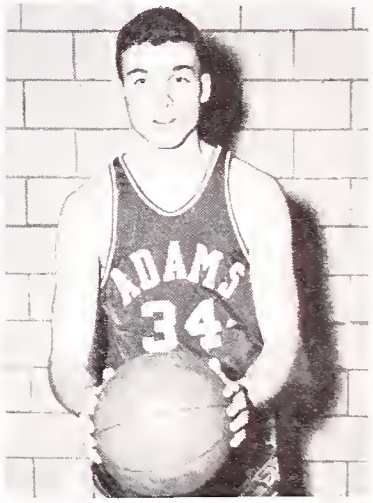

Don Rowe Sr. 5'11"

Larry Smith Sr. 5'11"

Lee McKnight Fr. 5'11"

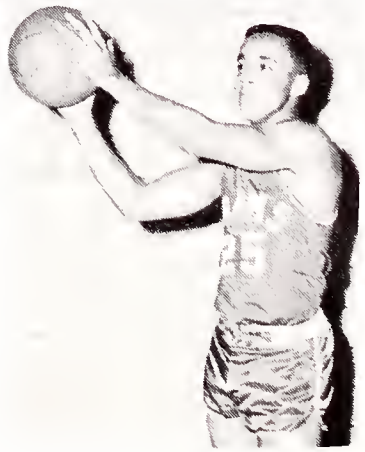

John Turner Jr. 5'8"

Jerry Alford Jr. 5'8"

Basketball

B TEAM

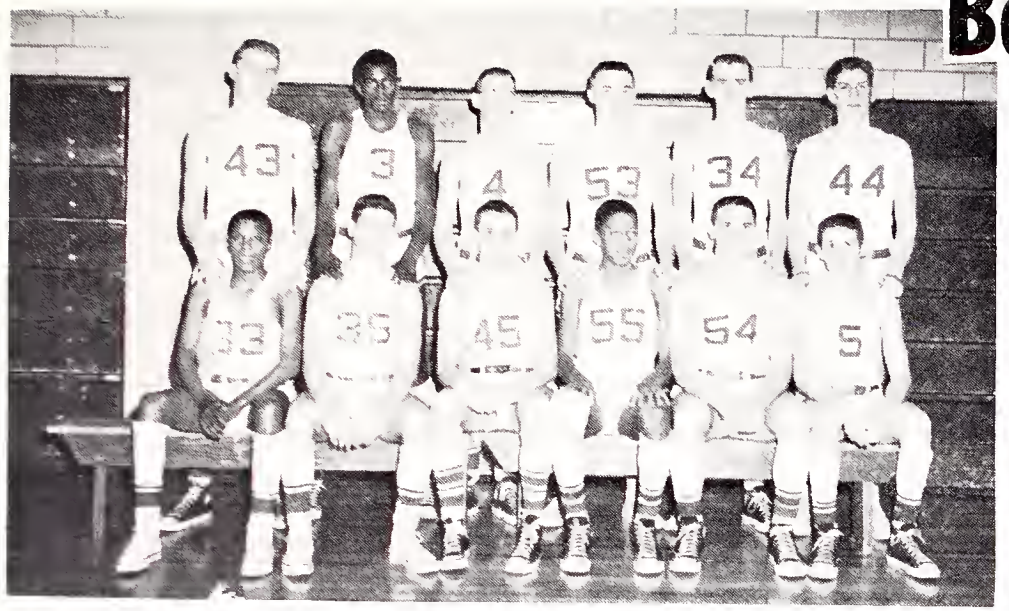

Row 1: Johnson, Ninios, Jackson, Townsend, Christman, Hogan.
Row 2: Murphy, Bradley, Waechter, Wallman, Endres, McCullough.

FRESHMEN

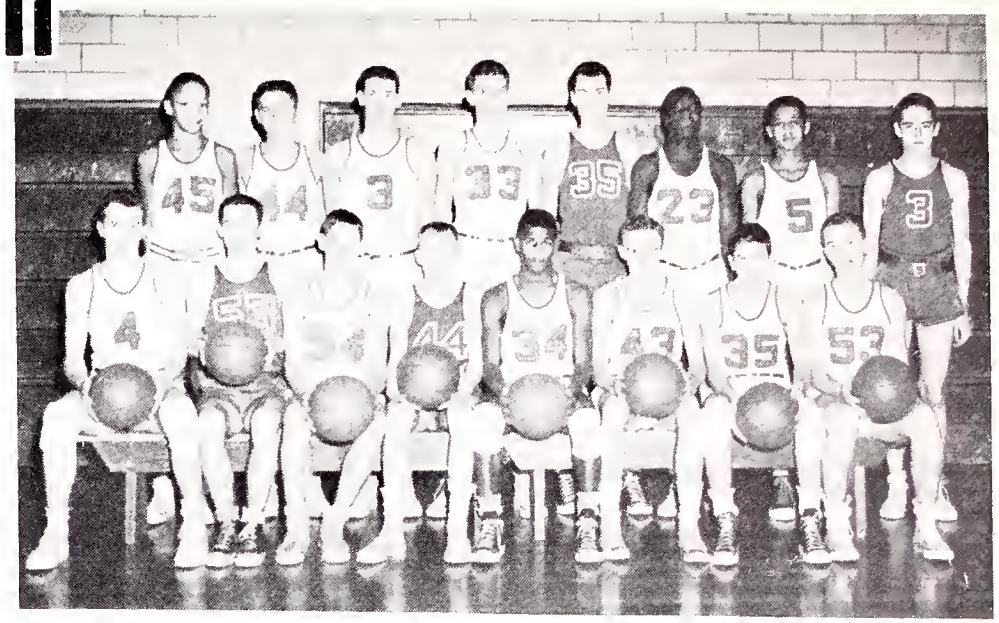

Row 1: O'Cannell, Grey, Moore, Martz, Hill, Magnuson, Clemmons, Camblin.
Row 2: Butler, Borkowski, Mitloff, Johnson, Jamkowski, Harris, Moore, Jones.

Coach Rensberger

Wheatley, Seedorf, McKinney, Hebron.

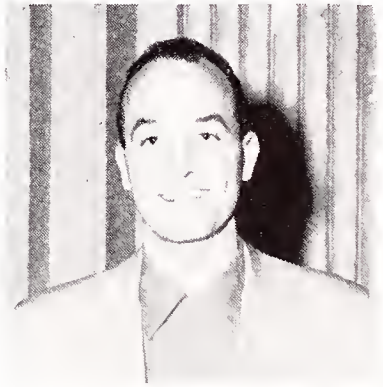

Coach Hunter

One and one.

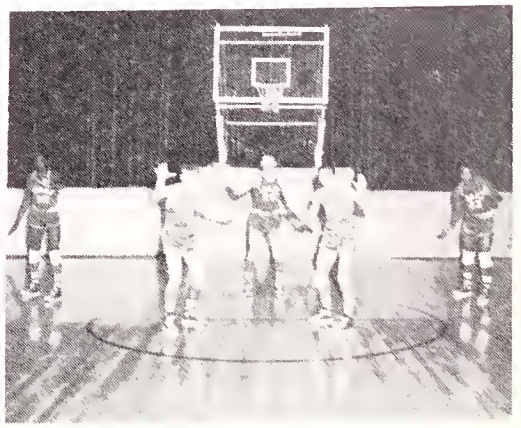

We're ready.

Wrestling

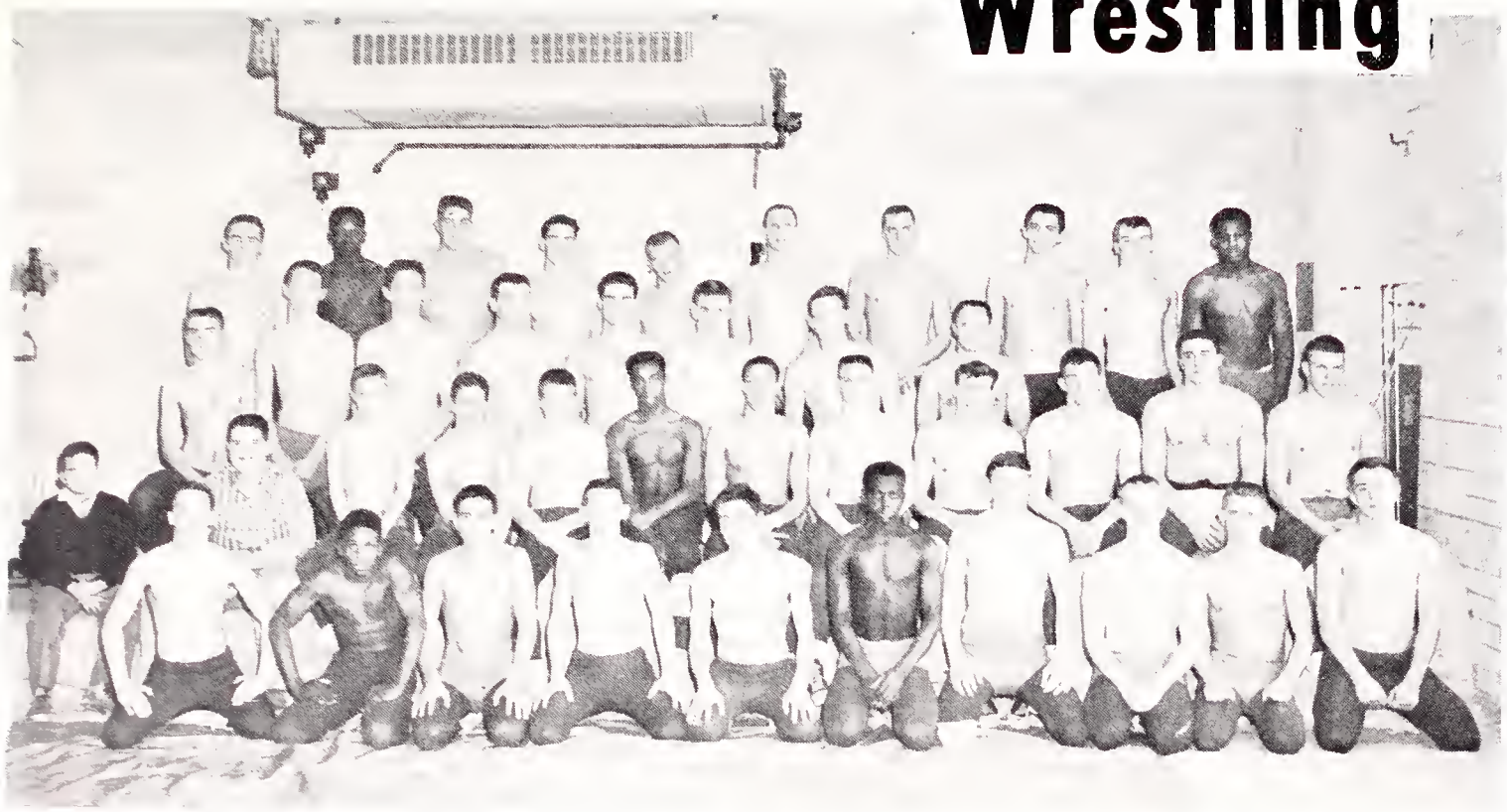

Row 1: Ham, Cogdell, Waxman, Chizek, Campbell, Taylor, Thompson, Quimby, Stahly, and Howerton. Row 2: Mellender, Harrel, Wm. Rupert, Fogarty, Dilman, Barton, Scott, Mitchell, Williams, Magnuson, Conley, and Nickols. Row 3: Cox, Dickens, Oler, Cohen, Osman, Flowers, C. Rupert, and Getzinger. Row 4: Messick, B. Taylor, Wray, Dowdy, Jacks, Hirou, Cates, Bock, Sheets, and Hall.

Coach Aronson

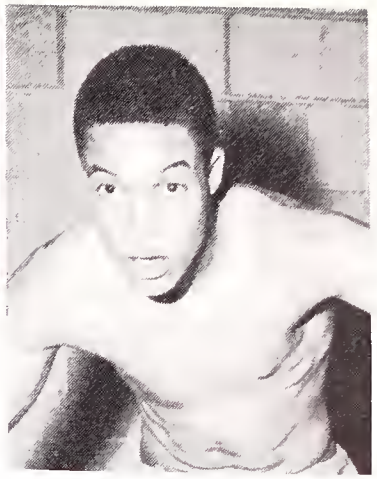

Captain Scott

The wrestling team, coached by Mr. Aronson, met eleven teams during the regular season and defeated five of them. The Eagles captured fifth place out of ten teams competing in the conference meet. Mike Cogdell, Jerry Williams, and Terry Conley garnared seconds.

The following week, the matmen took seventh in the sectional meet out of thirteen teams with Captain Dick Scott, Mike Cogdell, Jerry Williams, and Dick Nickols each capturing a third place in his respective weight class.

This year's schedule was the largest in the four year history of wrestling at Adams. Next season Coach Aronson will welcome back letterwinners Mike Cogdell and William Rupert as well as many other experienced performers.

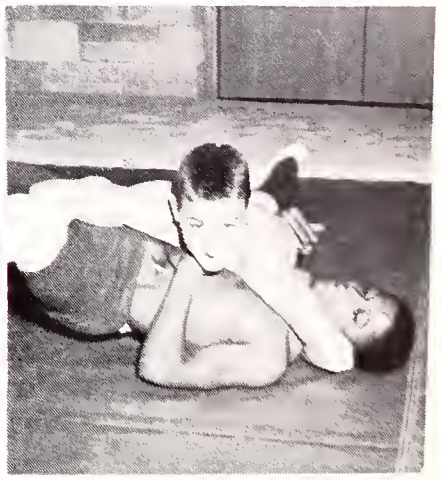

Easy as one, two, three!

Swimming

Coach DeVine

This year the John Adams swimming team enjoyed the best season in its history. Coach DeVine, in his sophomore year at the helm of the team, guided the tankers to a 9 won and 4 lost record in regular season competition. In swimming there is no conference standing; however, the Eagles defeated eight of eleven conference foes during the year. Instead of conference standings, the swimmers compete in a conference meet in which the Eagles placed third in a field of twelve. Following this meet is the state meet involving twenty-one teams. In this Adams splashed to a fine fourth place finish. Our congratulations to the excellent '57 squad.

You catch it

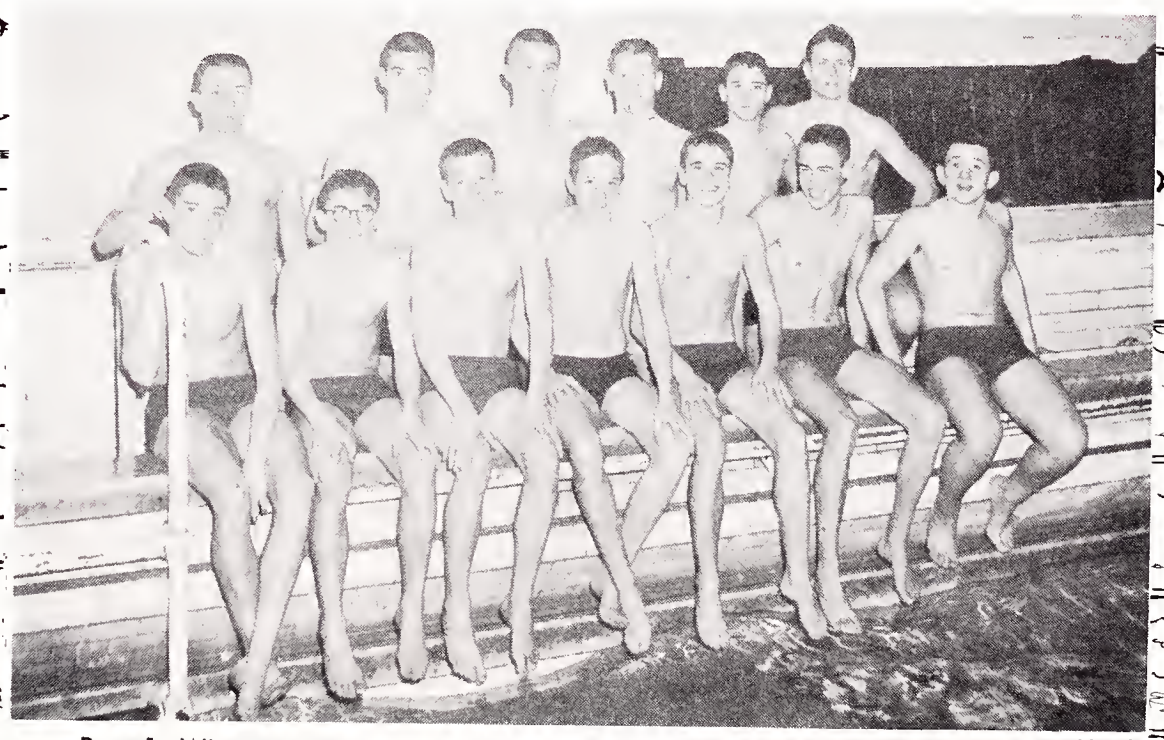

Row 1: Wiseman, J. Fett, Toepp, McCreight, T. Olander, Gill, Brandley. Row 2: Horn, M. Fett, Barnette, Hartke, Kowals, J. Olander.

Captain Barnette up for air!

Jim Dandy to the rescue

Baseball

EAGLES	0	0	0	1	9	5	7			
FOES	0	0	0	0	0	0				

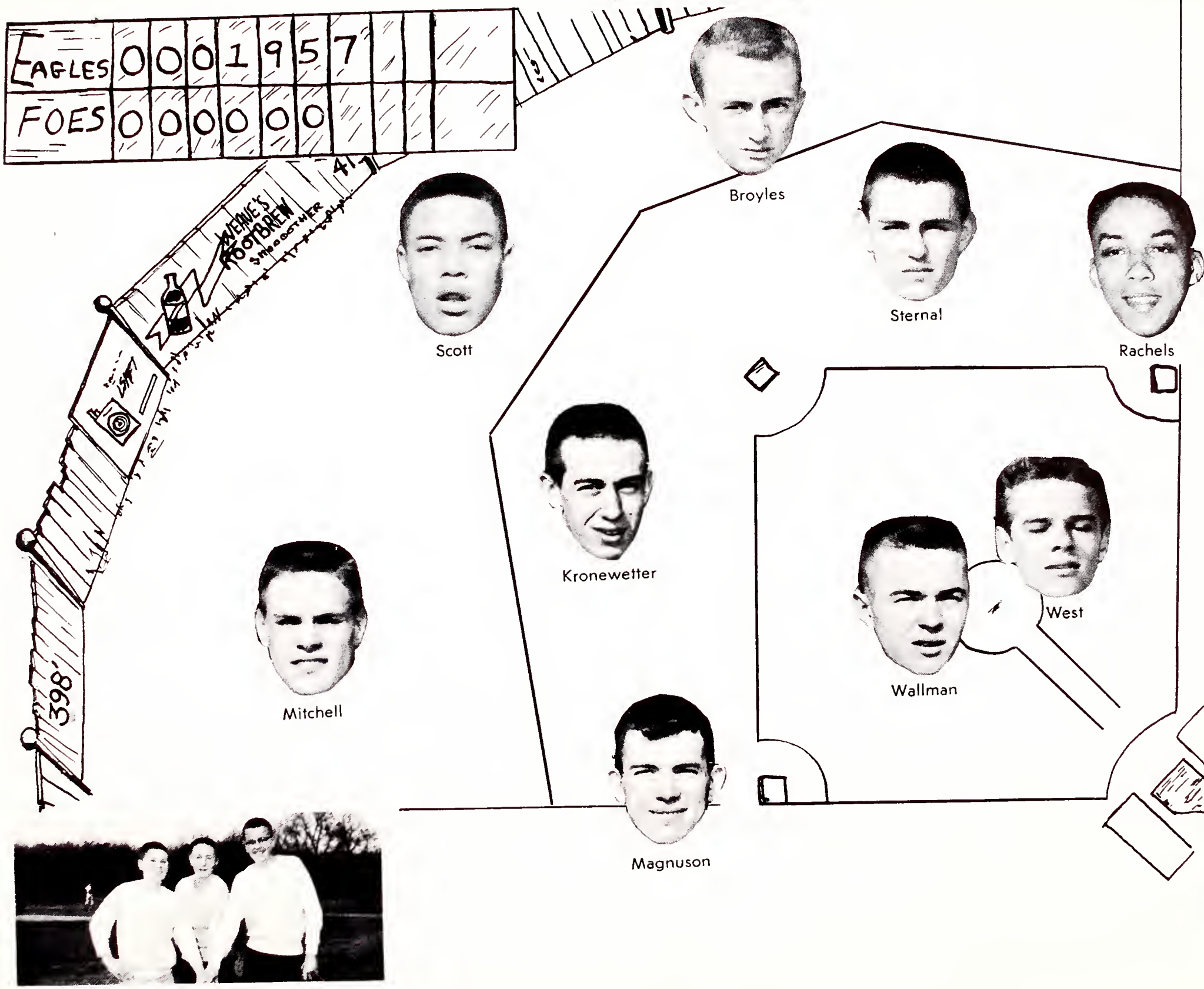

Hebron, Litweiler, McKinney.

Baseball

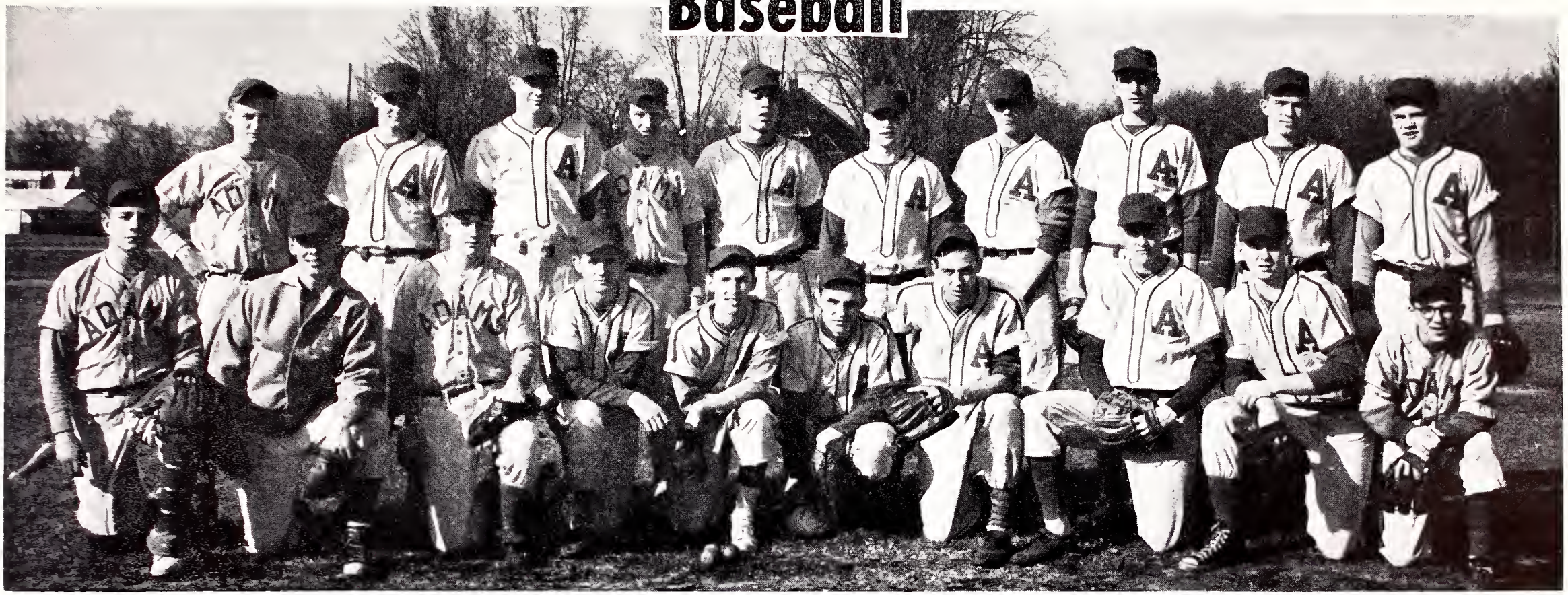

Row 1: Howerton, West, Wiseman, Hogan, Spagnola, Sternal, Kronewetter, Thompson, Wallman, and Fett. Row 2: Broyles, Eichorst, Murphy, Stephens, Scott, Mitchell, Bock, Carlson, Magnuson, and Sheets.

Coach Swartz,

The baseball season is always a highlight of the Adams athletic program because the Eagles have been at or near the top of the area's rugged conference for the last several years. The team had just started their practice sessions when the Album went to press, but with the return of some capable lettermen brightning the picture, we looked forward to further strengthening the fine tradition of Adams baseball.

We offer our congratulations to Coach Swartz who has always done an outstanding job of coaching, and we wished him and his team the best of luck.

Get him at first.

Track

There it goes.

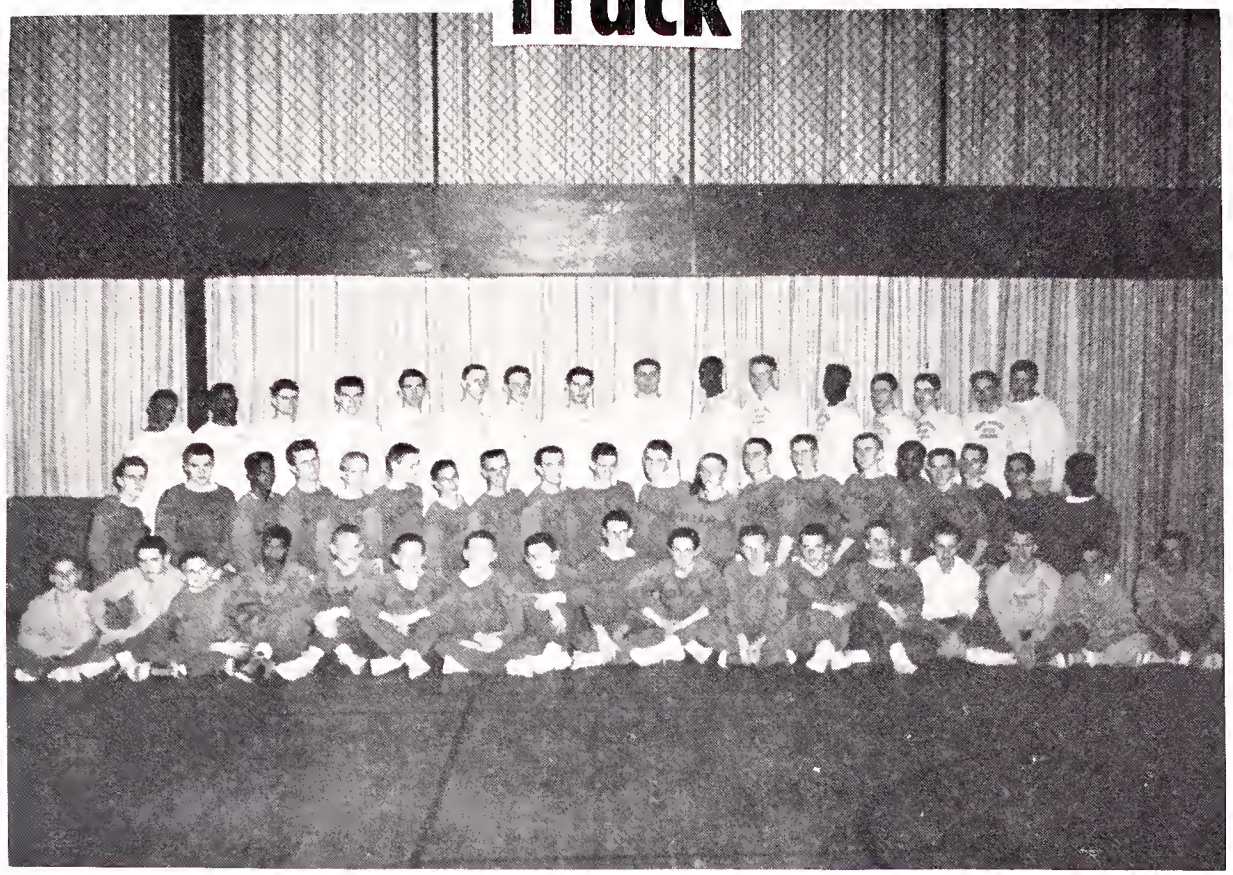

Row 1: Jossens, Jones, Hammes, Hill, Campbell, Hedman, Grimm, Brandley, Mitloff, Mihail,Neddo, O'Connell, Toepp, Booth, Hostrawser, Spainhower, Smith. Row 2: Cox, Barton, Olander, Quimby, Pearson, Fogarty, Van Sleet, Cohen, Mikesell, Lachmann, Christman, McCoullough, Endres, Hall, La Place, Curtis, Waxman, Taylor. Row 3: Cogdell, Alford, McMormik, Fischer, Benum, Hirou, Rupert, Osmon, Conley, Davis, Nickols, Taylor, Kaiser, Harlan, Petzke.

Taylor up and over.

Coach Laurita

Coach Laiber

Osmon and Conley

Coach Laurita's track squad for this season is composed of quite a few veterans with proven ability. Outstanding runners who are returning this year are Co-captains Terry Conley and Fred Osmon, Jim Petzke, Ed Ross, Tom Kaiser, and Gene Phillips. In the field events Jerry Alford, John Turner, and Dick Nickols will be among those returning.

Good luck to this year's squad and coaches as they work to bring home the blue ribbons for Adams.

Harrell and Feldman

Golf

Van Aman, Stonerook, Lott, Trescott, Milliken, Chizek, Cissell.

Coach Kaeppler —

Coach Kaeppler's golf team seems to have a great deal of potential this year. They will certaintly hold their own against any of the teams in this area. Back from last year's fine squad are letterwinners Ron Miller, Ron Milliken plus other capable swingers who gained valuable experience last season.

Concentrate

Fore !

Cheerleaders

Bev Twigg

Bonnie Hewitt

Marilyn Schwanz

This year our varsity cheerleaders have taken the name of the 'Big Five." Throughout football and basketball seasons they have made posters, organized pep assemblies, participated in Booster Club activities, and organized student busses in addition to cheering at all of the games. This group of five would like to feel that through their efforts they have played a small part in contributing to the successes of our football and basketball teams and helped improve and build the spirit of the student body.

J. Kelley, R. Griffith, A. Robbins, J. Moore, S. Schwanz, C. Ensign.

Joann Stouffer

Carol Boroz

Miss Bauer, sponsor

FEATURES

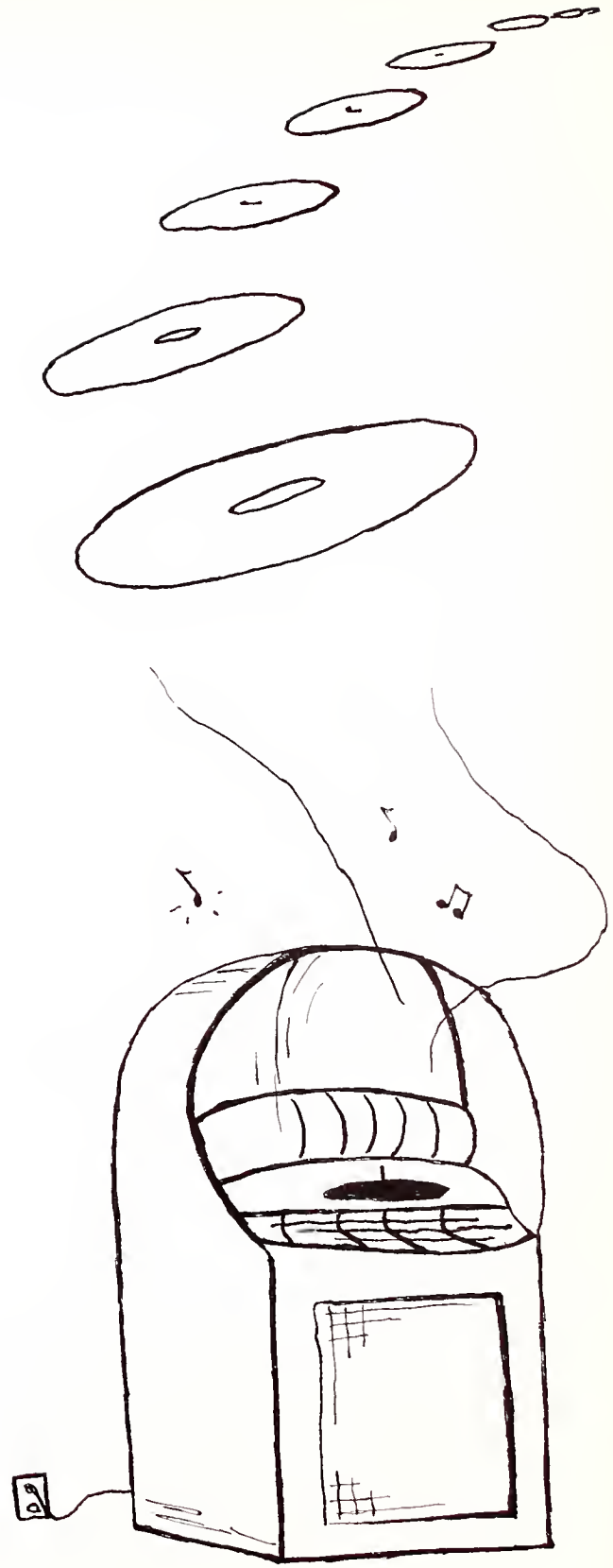

Autumn Leaves

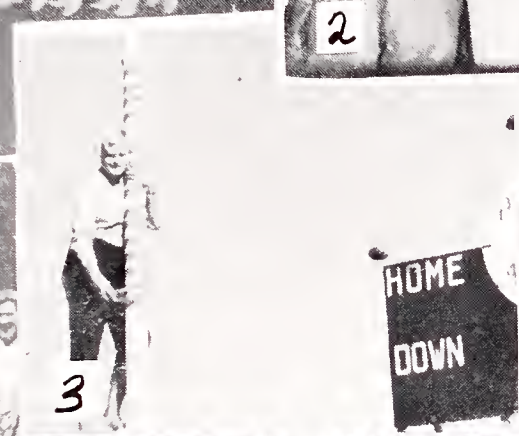

1. They sure strut their stuff. 2 Queen Barbie views victory. 3. She's sittin' on top of the world. 4. Fortune teller's paradise. 5. Let the good times roll. 6. We did. 7. We will have these moments to remember.

Shine on Harvest Moon

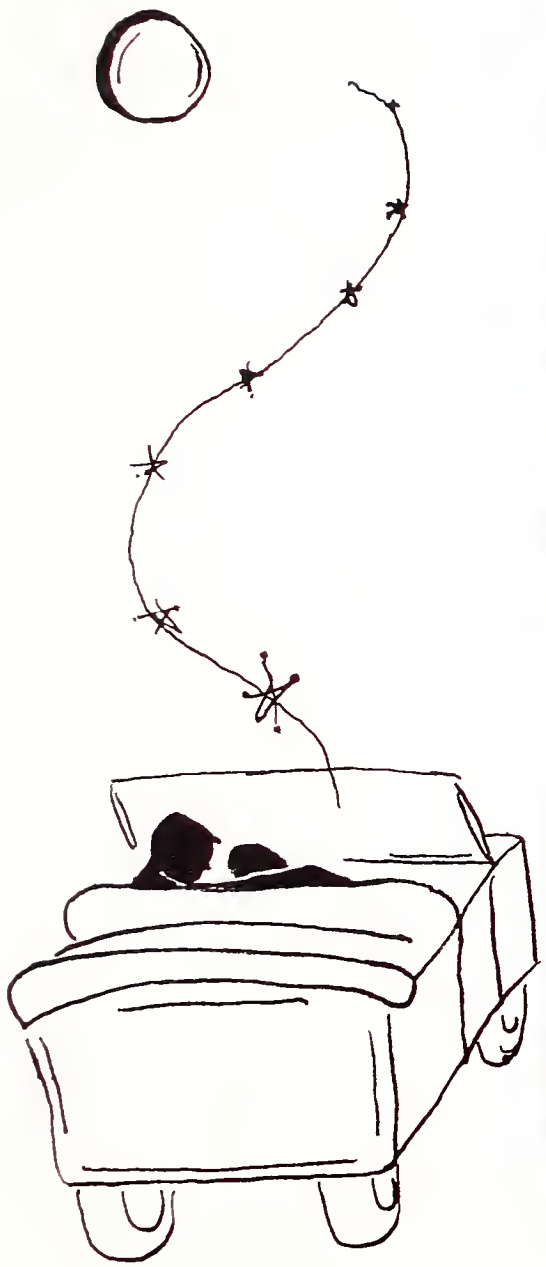

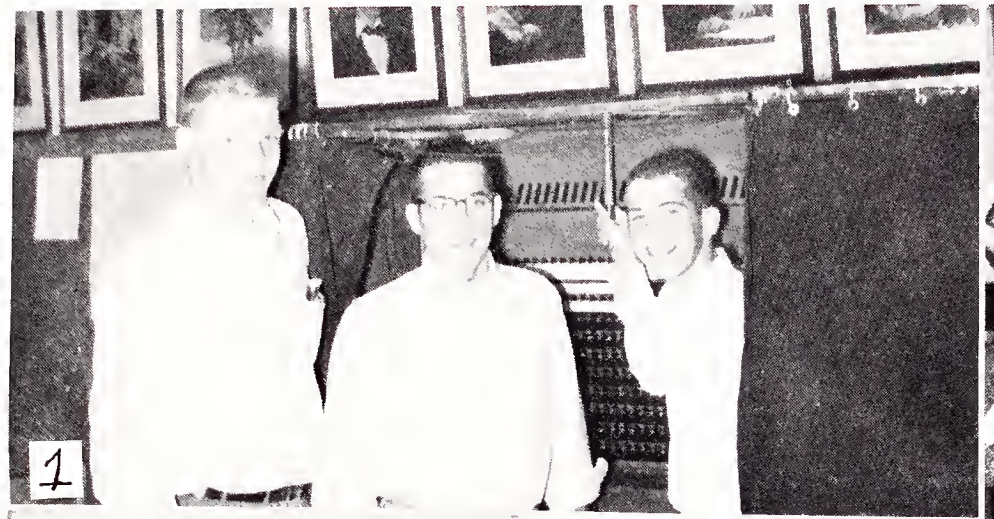

1. If elected, I will . . . . . 2. Who's tired! 3. Follow the leader. 4. Don't we think we're something. 5. Encore. 6. Trick or treat.

Winter Wonderland

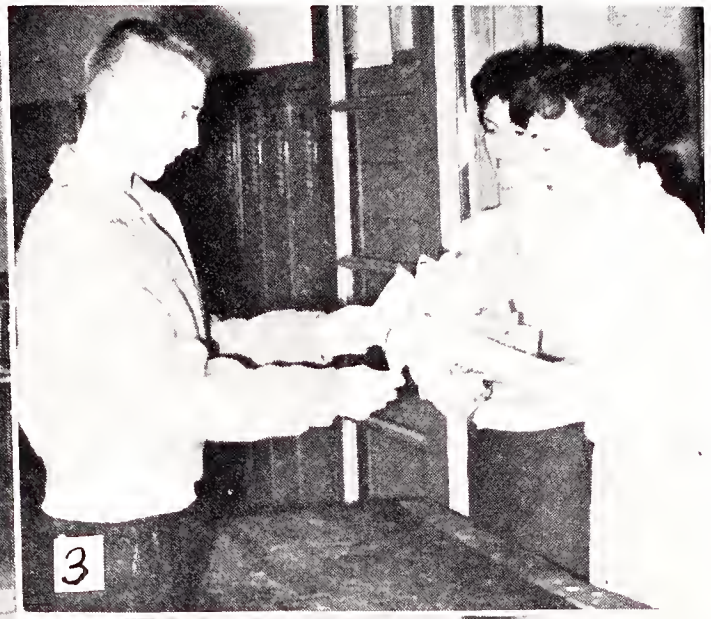

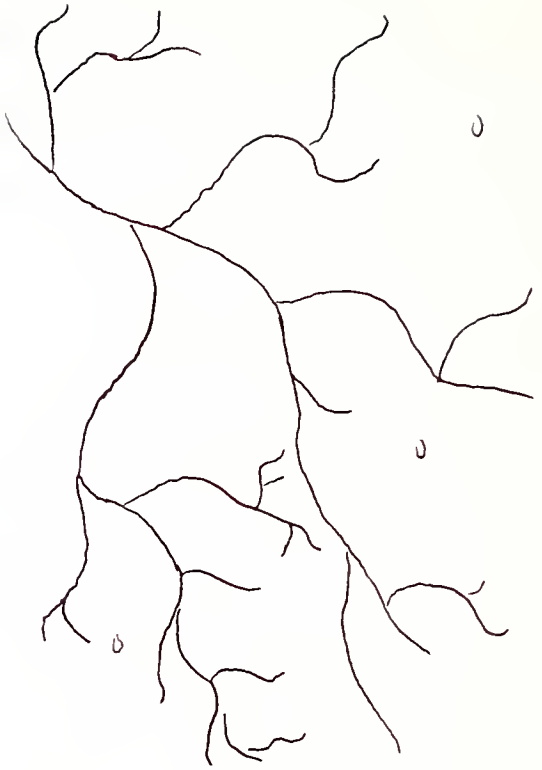

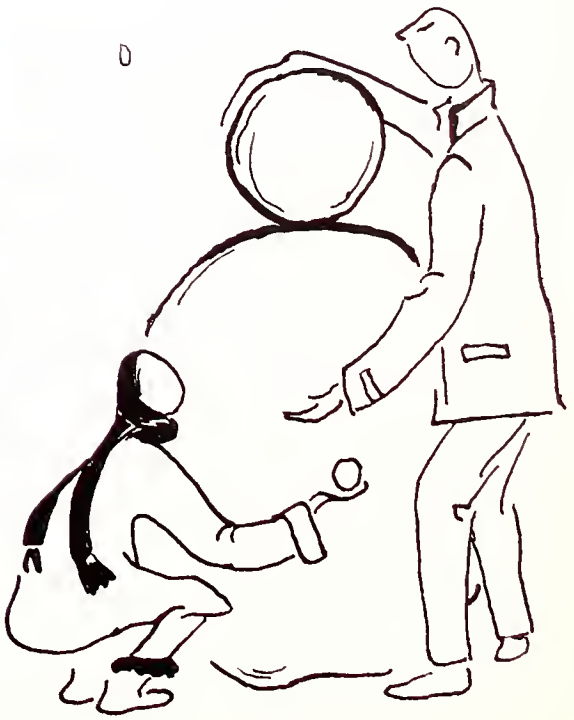

1. Tom crowns our basketball Queen. 2. Strike up the combo. 3. "Will that be all?" 4. Who will it be? 5. "We want another one, just like the other one." 6. Bouquets to the Queen and her court.

Sleighride

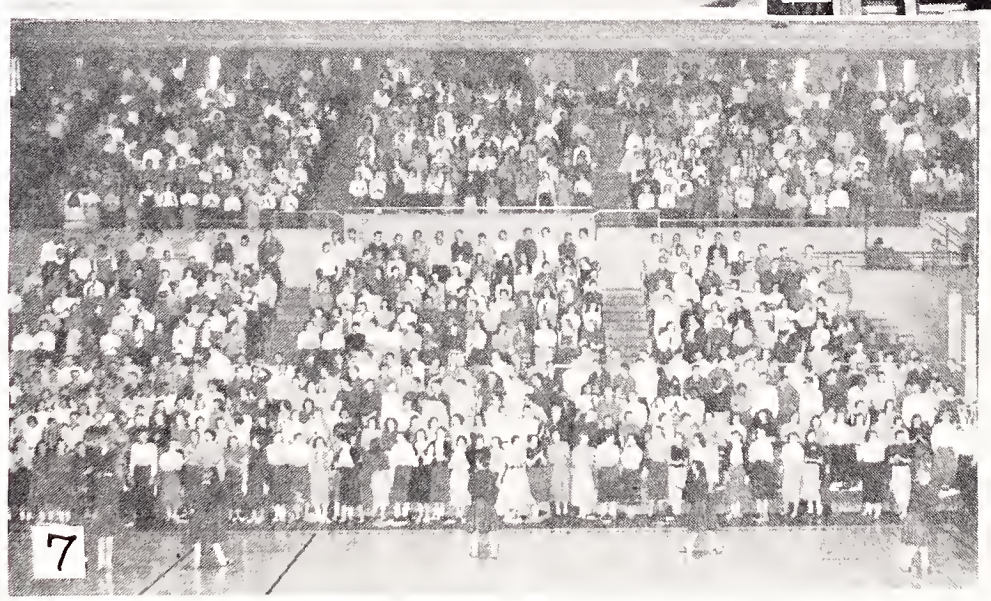

1. Let's play Glee Club. 2. That old gang of mine. 3. Anybody hungry? 4. S'no fun. 5. Don't study too hard. 6. They could have danced all night. 7. The seniors will remember their last pep assembly. 8. "We belong to a mutual admiration society."

Younger than Springtime

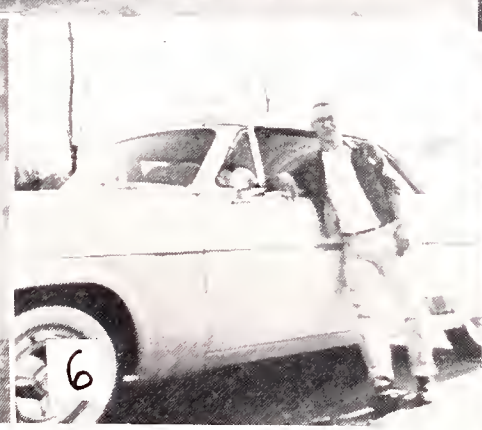

1. Be careful. 2. Firehouse Five. 3. Where's Joe? 4. Is this what goes on in the ALBUM room? 5. You'd better watch your waistline Dick. 6. Grabner and friend. 7. They're just putting up a big front.

Joey — (cuz.)

Well here goes - the end of my record for this semester too. To a real swell guy who is loads of fun to be with. You the classiest one of them all but you've got a lot to learn, just like every body else. For one thing you don't know how to write in a album. You not supposed to tell a person what you did yesterday but tell them what you like about them and stuff like that but I'll forgive you this time. I'll always remember all the fun we have had together at church, parties, games, lake and lots of places. We're gonna have to go to the lake alot this year and really have some fun. Best of luck always in what ever you do though out your last year at Adams and College if you go. You make a real swell cousin and your one of my favorites (as a cousin) Be good. Your cuz,

Judy

THE END OF OUR RECORD

The record of 1956-1957 has ended and the final note has played for the seniors. But we as seniors will play this record many times in the future recalling our last cherished year at Adams. Thus our senior year has come to a close and summer drifts in.

Compliments of
ANDREW TROEGER AND COMPANY

Compliments of
AVENUE STANDARD SERVICE
2730 Mishawaka Avenue

BEAUDWAY HARDWARE
Superior Hardware — Sensible Prices
South Bend, Indiana

BLOCK BROS., JEWELERS
Corner Michigan & Washington
South Bend

Congratulations!
BURTON'S DEPARTMENT STORE
1609-11 Miami Street

BUSCHBAUM'S PHARMACY
Open Every Day, All Day — Free Parking

CALIFORNIA JUICE CO. (Mich. City)
426 South Frances Street
CE 4-0937, South Bend

Compliments of
CALVERT PHARMACY
Corner of Calvert & Leer

THE CAPRI
Charcoal Steaks — Pizza — Italian Foods
Corner Ironwood at Edison

CARL'S NORTHSIDE GRO. & MKT.
1434 Mishawaka Avenue
South Bend, Indiana

C. E. LEE COMPANY
225 South Main Street
Paint - Wallpaper - Artist Supplies

Compliments of
C. E. PERKINS COMPANY
All Forms of Insurance

Circulation—Row 1: B. Prohaska, M. McLean, S. Barts, B. Musser, J. Ressler, M. Gaylor, and C. Sherman. Row 2: K. McHugh, B. Wetter, D. Goldstein, J. Frisbie, T. Zimmer, J. Conrey, S. Weaver, M. Cataldo, D. Vance, and D. Grimshaw.

Compliments of
COCA-COLA BOTTLING CO.
1818 Mishawaka Avenue

COLLINS DX SERVICE
LaFayette at Washington
Phone CE 3-0380

COOPERATIVE MEAT MKT.
Quality Meats — Retail & Wholesale
Richard Widmar, Proprietor

COPP MUSIC CENTER
122-26 E. Wayne Street
A Salute to the '57 Graduates

Thanking You For Your Business
CORBAN'S BARBER SHOP

DELLINGERS RED BARN RESTAURANT
Corner of Grape & Douglas Rd.
Phone CE 3-5665

DOREEN'S FABRICS
3030 Mishawaka Avenue

ERNIE'S SHELL STATION
1502 Mishawaka Avenue

EUGENE ALLEN
Hair Fashion Studio
2904 Mishawaka Avenue

FAY'S QUALITY JEWELERS
111 South Michigan Street
Gifts For All Occasions

Compliments of
FLACK CIGAR COMPANY

FORBES TYPEWRITER COMPANY
228 West Colfax

Compliments of
FOSTERS FIVE AND TEN

Compliments of
W. R. FORD
The Great-West Life Insurance Co.

Compliments of
FRANK STORES INC.
Michigan at Western

Compliments of
FRED EVANS
At McKinley Pharmacy

HANDY SPOT
717 South Eddy Street

Compliments of
HANS-RINTZSCH LUGGAGE SHOP
Michigan at Colfax

Compliments of
HARRY'S GRILL
123 East Jefferson

HOFFMAN BROTHERS AUTO ELECTRIC INC.
402-404 North Eddy Street
Service Distributors

Compliments of
HOLSTON'S FLORAL SHOP
2913 Mishawaka Avenue

HUFF'S PHARMACIES
201-02 J.M.S. Bldg.
1437 Portage Avenue

Compliments of
INDIVIDUAL TRAINING SCHOOL
136 North Lafayette

JOE BUDD BOOK BINDERY
118½ St. James Street

LAMONT'S DRUGS
3015 Mishawaka Avenue

Compliments of
LIGHTNER PRINTING CO.

LLOYD INSURANCE AGENCY, INC.
121 North Hill Street
Insurance Our Business—Not a Sideline

LOU'S SUPER SERVICE
Sinclair Products
1449 Mishawaka Avenue

MADDEN CORSET SHOP
111 West Colfax Avenue
Phone CE 3-9177

MAX ADLER CO.
Michigan at Washington

Compliments of
MORICAL PAINTING & DECORATING CO.
CE 4.0295

NATIONAL FOOD STORES
1326 Ironwood Dr., South Bend
1935 Lincolnway East, South Bend
52101 Dixieway North, Roseland
3207 Lincolnway West, South Bend
123 North Elkhart Avenue, Elkhart

Congratulations to the Graduates
NATIONAL MILK COMPANY
921 South Louise Street

Advertising—Row 1: S. Stewart, S. Maurer, J. Verhostra, S. Bowman, and J. Widmar. Row 2: A. Frank, M. Kinsey, C. Hauguel, and B. Ryon.

Compliments of
ADULT CAMERA SHOP
Complete Photographic Service

"Ask the Man Who Owns One"
NEWMAN & ALTMAN
613 South Michigan Street

Compliments of
NYE-FULTON MOTOR CO.
Lincoln-Mercury

ORIOLE COFFEE SHOP
1522 Mishawaka Avenue

RECO SPORTING GOODS
113 North Main Street

Compliments of
RIVER PARK BOOK & RECORD SHOP
2304 Mishawaka Avenue

RIVER PARK JEWELERS
2224 Mishawaka Avenue

RIVERSIDE FLORAL CO.
326 Lincolnway East

RODINS
Television - Radios - Records
132 North Michigan Street

RUPEL TYPESETTING CORP.
320 South Carroll

Compliments of
RUSS FISHBURN AUTO SALVAGE CO.

SCHIFFER'S DRUG STORE
609 East Jefferson

SIDNEY'S FOOD MARKET
1829 East Leer Street
For Finer Foods

SLICKS ENGRAVING CO.
1612 Mishawaka Avenue

Congratulations!
SMITH'S SHOE STORE
South Bend's Smartest Footwear

SONNEBORN'S SPORT SHOP
121 West Colfax Avenue

SOUTH BEND FLORAL CO.
114 South Michigan Street

Compliments of
SPIRO'S COMPANY
121 South Michigan Street

SQUARE DEAL GARAGE
1138 Mishawaka Avenue
Good Motoring

STONER BROS. GROCERY
1438 East Calvert

SUNNYMEDE PHARMACY
1432 Mishawaka Avenue
Phone AT 7-4947

Compliments of
SUPERETTE FOOD MART
1145 Mishawaka Avenue

SUPER PAR SERVICE STATION
2702 Mishawaka Avenue

LESLIE TOMPSETT PHOTOGRAPHERS
209 Sherland Bldg.

J. TRETHEWEY
"Joe the Jeweler"
104 North Main Street

TWO LEGS INC.
Specializing in Pants - Sweaters - Jackets
118 South Michigan Avenue

VAN HORNE & CO.
114 West Washington
Diamonds - Watches - Jewelry

G. E. VERHOSTRA
Painting and Decorating Contractor
1002 East Jefferson

Compliments of
HARRY VERKLER, CONTRACTOR
645 Wilber

With Compliments
of
THE WELSHEIMERS

WHITCOMB AND KELLER
65 Years of Continuous Service

WIDMAR'S FOOD SHOP
Complete Food Market
Delivery Service

Congratulations to the Graduates
SOUTH BEND Y.M.C.A.

"A Good Place to Eat"
736-38 South Eddy Street
ZIMMER FOOD MARKETS INC.

Autographs

To one of the greatest at Adams
Denny
'54'

— ditto
Mac

Good Luck,
Fred Kaemmerle

Joe,
To a real swell
screw ball and general
Business partner, Best
of luck always.
Karen

Yearbook Specialists
EDWARDS BROTHERS INC
Ann Arbor, Michigan

Joe,
Best of luck always
to a real great guy and
a swell Prep Glee club
President. Love 'n stuff
Sandy

Joe -
To a real
great guy who's
lots of fun!
Good Luck!
Eileen

- Joe -
To a real cut
French horn buddy -
Be good always and
keep up your music!
Jean -
58 -

Best of Luck
Linda Harvey

Joe,
A real sharp
guy and fellow
Glee club member.
Hope you're always
at Jerry's to carry out
my Rival. Lots of Luck
in the coming years.
Judy M.

Hatta Duck
she meant hucker

As Dan Renolds said
last year, "Be out in a minute."

- Joe -
Loads of luck
to a real swell
guy.
Be good!
Sue Nelson

Fritz Aichele.

- Joe -
Best of Luck
to the "cool cat"
from 108.
Dave

- Joe -
The best of everything
don't you ever stay
like you are (in other
words, Jo, 'A change)
"Kat"

Joe -
Good luck
always at AHS -
Liz Hull

JOE

TO A PECK HORN PLAYER -

lots of luck IN

EVERYthing you do.

TERRY

— Joe —
To a fellow golfer
and a crack tennis
player Brent Coy

Joseph,
One of these
days you'll get
me in Vi-Vi.
Good luck!
Dick
Anthony

— Joe —
Yours till Lady
Borden says
perdidigitation.
Don Fetter

Joe -
A bowell guy
Be good and
take care of yourself -
Jane Emery

Joey:
Best of
luck always to
a darling fellow.
Stay as nice as you are.
Dixie

Joey —
Best always to one
of the swellest guys
at Adams. Always
remember our good
times together and I
know will have more
(C.O.F. etc. I mean
Be good!)
Lucy

Joe —
[illegible]
[illegible] who makes
[illegible] delicious
[illegible] thanks
[illegible]
[illegible] Marguerite
[illegible]

HELLO THERE! —
Where have you
been all my life.

B. J. Piper, Esq.
"54"

Joe,
[illegible]